

Epson® SureColor® F2000 Series User's Guide

Contents

Epson SureColor F2000 Series User's Guide	9
Introduction to Your Printer.....	10
Printer Features	10
Optional Equipment and Replacement Parts.....	11
Notations Used in the Documentation	12
Printer Part Locations	12
Printer Parts - Front/Top	13
Printer Parts - Inside	14
Printer Parts - Back.....	15
Control Panel and LCD Screen	16
Printer Usage Guidelines	19
Using Your Printer	19
Storing Your Printer	20
Handling Ink and Cleaning Cartridges	21
Handling White Ink (White Edition)	22
Handling T-shirts (Media)	23
Basic Printing	25
Overview of the Printing Process	25
Required Equipment	26
Pre-treating a T-shirt	28
Pre-treatment Solution Safety Precautions.....	28
Preparing the Pre-treatment Solution	29
Diluting the Pre-treatment Solution	32
Pre-treatment Application Guidelines	33
Pre-treating a T-shirt with a Roller	34
Pre-treating a T-shirt with a Sprayer	34
Fixing the Pre-treatment Solution (Heat Press)	35
Preparing Your Printer.....	36
Creating Your T-shirt Design	37
Data Creation and Transmission Guidelines	38

Printable Area	38
Loading the T-shirt	41
Replacing the Platen	42
Loading a T-shirt on the Platen	43
Repositioning the T-shirt	49
Adjusting the Height of the Platen	50
Adjusting the Angle of the Fixing Lever	53
Starting and Cancelling Printing	54
Starting a Print Job	55
Cancelling a Print Job	55
Post-treating a T-shirt	56
Removing a Printed T-shirt	56
Fixing the Ink	57
Fixing Conditions (Heat Press)	58
Fixing Conditions (Heat Tunnel)	58
Printing from a USB Memory Device	60
USB Memory Device Requirements	60
Connecting and Printing from a USB Memory Device	61
Printing on Thick Material	63
Removing the Round Platen Height Indicator	63
Installing the Round Platen Height Indicator	68
Maintenance	70
Maintenance Guidelines	70
Maintenance Safety Instructions	71
Print Head Maintenance	72
Performing a Nozzle Check	72
Cleaning the Print Head	74
Print Head Alignment	75
Aligning the Print Head	76
Using the Ink Cleaning Solution	77
Disposing of Used Consumables and Optional Parts	79
Waste Ink Disposal Guidelines	80
Replacing the Waste Ink Bottle	81

Cleaning the Suction Cap	85
Replacing the Head Cleaning Set	90
Replacing the Wiper Unit and Anti-drying Caps	90
Replacing the Flushing Pad	96
Washing the White Ink Tubes (White Edition)	101
Washing the White Ink Tubes - Standard	101
Washing the White Ink Tubes - Eco	105
Shaking and Replacing the Ink Cartridges	109
Cleaning the Encoder Strip (Carriage Scale) and Replacing the Air Filter	114
Cleaning Around the Print Head	120
Cleaning the Platen Path	123
Storing the Printer	126
Cleaning the Printer	127
Moving or Transporting the Printer	130
Transportation Preparation	131
Moving the Printer	131
Moving the Printer Through a Narrow Doorway	133
Setting Up the Printer After Transport	137
Using the Control Panel Menus	138
Accessing the Printer's Menus	138
USB File List Menu Settings	139
Maintenance Menu Settings	140
Printer Setup Menu Settings	143
Print Logs Menu Settings	145
Printer Status Menu Settings	145
Administrator Menu Settings	146
Maintenance Mode Menu Settings	147
Solving Problems	149
Product Status Messages	149
Solving Printer Problems	154
Printer Does Not Turn On	155
LCD Screen Shuts Off	155
Solving Printing Problems	155

Nothing Prints	155
Cannot Print Over a Network	156
Print Head Moves But Nothing Prints	157
Platen Height Error Is Displayed While Printing	158
Message Is Displayed After Cleaning the Encoder Strip (Carriage Scale)	158
Printing Is Slow or Stops Intermittently	159
Cannot Access the USB Memory Device	159
Red Light Shines Inside the Printer	159
Forgot the Network Password	159
Solving Print Quality Problems	159
Nozzle Check Pattern Prints Incorrectly	160
Overall Print Quality Is Poor	161
Lines Are Misaligned	162
Grainy or Unclear Printout	162
White Ink Quality Is Poor (White Edition)	163
Ink Stains Appear Outside the Printed Areas	164
Printer Status Sheet or Logs Print Incorrectly	165
Where to Get Help	165
Technical Specifications	166
Windows System Requirements	166
Mac System Requirements	167
Printer Specifications	168
Electrical Specifications	168
Environmental Specifications	169
Dimension Specifications	169
Ink Cartridge Specifications	169
Cleaning Cartridge Specifications	170
Pre-treatment Solution Specifications	171
Ink Cleaning and Tube Cleaning Solution Specifications	171
Safety and Approvals Specifications	172
Notices	173
Important Safety Instructions	173
General Product Safety Instructions	173

Ink Cartridge Safety Instructions.....	175
FCC Compliance Statement.....	176
Software License Terms.....	177
Trademarks	184
Copyright Notice.....	185
A Note Concerning Responsible Use of Copyrighted Materials.....	185
Copyright Attribution	185

Epson SureColor F2000 Series User's Guide

Welcome to the Epson SureColor F2000 Series *User's Guide*.

For a printable PDF copy of this guide, [click here](#).

Introduction to Your Printer

Refer to these sections to learn more about your printer and this manual.

[Printer Features](#)

[Notations Used in the Documentation](#)

[Printer Part Locations](#)

Printer Features

The Epson SureColor F2000 Series printer includes these special features:

High productivity

- High-speed printing using high-density 360 dpi nozzles
- Available 600 ml large-capacity ink cartridges (250 ml cartridges are included with printer)

Reliability

- Built-in White ink circulation system to prevent malfunctions caused by sedimentation of ink particles in the White ink tubes (White Edition)
- Built-in automatic fabric wiper system automatically cleans the surface of the print head nozzles for better print quality

High Resolution

- UltraChrome DG pigment ink optimized for textile printing for smooth gradations and high color reproducibility
- High-density white printing using White ink and pre-treatment solution developed specially for Epson pigment ink textile printers (White Edition)

Easy-to-use setup and operation features

- Easy T-shirt loading and platen height adjustment
- User-friendly design allows you to perform all everyday operations from the front of the printer and check operating status through the transparent printer cover
- Large, easy-to-read, color LCD display
- PC-free, direct printing from a commercially available USB thumb drive connected to the printer
- Easy-to-use software

[Optional Equipment and Replacement Parts](#)

Parent topic: [Introduction to Your Printer](#)

Related concepts

[Printer Part Locations](#)

Optional Equipment and Replacement Parts

You can purchase genuine Epson ink, paper, and accessories from an Epson authorized reseller. To find the nearest reseller, visit epson.com/pro-imaging-large-format-printers (U.S.) or epson.ca/pro-imaging-large-format-printers (Canada), select your product series and product, and click the **Where to Buy** button. Or call 800-GO-EPSON (800-463-7766) in the U.S. or 800-807-7766 in Canada.

Option or part	Part number
Cleaning cartridge (700 ml)	T736000
Pre-treatment solution (20 liter)	C13T736100
Printer maintenance kit	C13T736200
Print head cleaning kit	C13S092001
Tube cleaning kit	C13T736300
Waste ink bottle	T724000
Printer air filter	C13S092021
Large garment platen (16 inch × 20 inch [40.6 × 50.8 cm])	C12C890911
Medium garment platen (14 inch × 16 inch [35.5 × 40.6 cm])	C12C890912
Medium-grooved garment platen (14 inch × 16 inch [35.5 × 40.6 cm])	C12C932151
Small garment platen (10 inch × 12 inch [25.4 × 30.5 cm])	C12C890913
Extra small garment platen (7 inch × 8 inch [17.8 × 20.3 cm])	C12C932131
Sleeve platen (4 inch × 4 inch [10.2 × 10.2 cm])	C12C891191
UltraChrome DG ink cartridge - Black (600 ml)	T725100
UltraChrome DG ink cartridge - Cyan (600 ml)	T725200
UltraChrome DG ink cartridge - Magenta (600 ml)	T725300
UltraChrome DG ink cartridge - Yellow (600 ml)	T725400
UltraChrome DG ink cartridge - White (600 ml) (White Edition)	T725A00

Option or part	Part number
1-year extended Epson Preferred Plus service plan	EPPSCF2KB1

Parent topic: [Printer Features](#)

Notations Used in the Documentation

Follow the guidelines in these notations as you read your documentation:

- **Warnings** must be followed carefully to avoid bodily injury.
- **Cautions** must be observed to avoid damage to your equipment.
- **Notes** contain important information about your printer.
- **Tips** contain additional printing information.

Parent topic: [Introduction to Your Printer](#)

Printer Part Locations

Check the printer part illustrations to learn about the parts on your printer.

[Printer Parts - Front/Top](#)

[Printer Parts - Inside](#)

[Printer Parts - Back](#)

[Control Panel and LCD Screen](#)

Parent topic: [Introduction to Your Printer](#)

Printer Parts - Front/Top

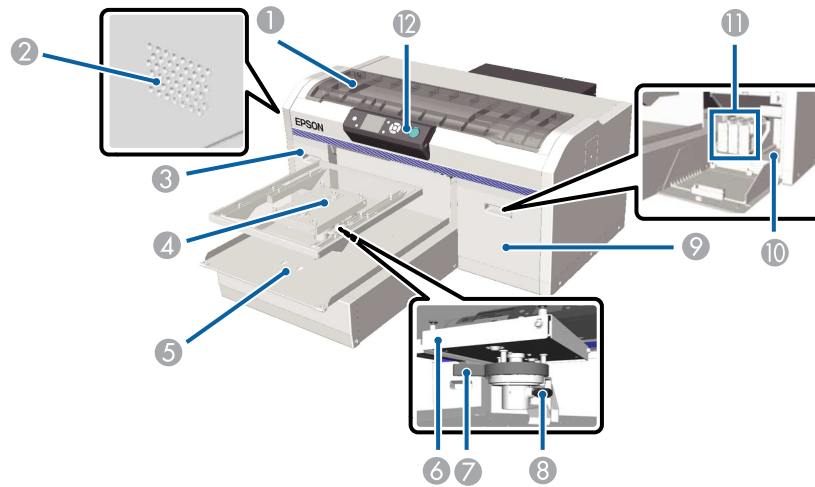

- 1 Printer cover
- 2 Airflow vents
- 3 Ink cartridge cover (left)
- 4 Platen
- 5 Moveable base
- 6 Parallel adjustment plate
- 7 Height adjustment lever
- 8 Fixing lever
- 9 Ink cartridge cover (right)
- 10 Tool storage space
- 11 Ink cartridges
- 12 Control panel

Parent topic: [Printer Part Locations](#)

Printer Parts - Inside

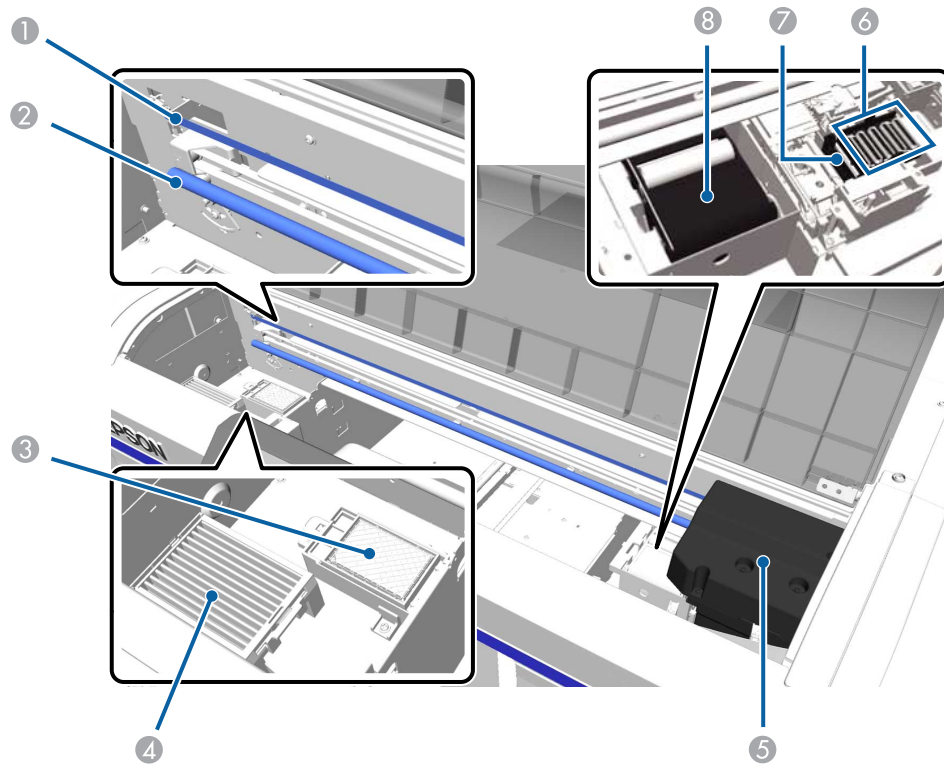

- 1 Encoder strip (carriage scale)
- 2 Carriage shaft
- 3 Flushing pad
- 4 Air filter
- 5 Print head
- 6 Anti-drying caps
- 7 Suction/cleaning cap
- 8 Fabric wiper unit

Printer Parts - Back

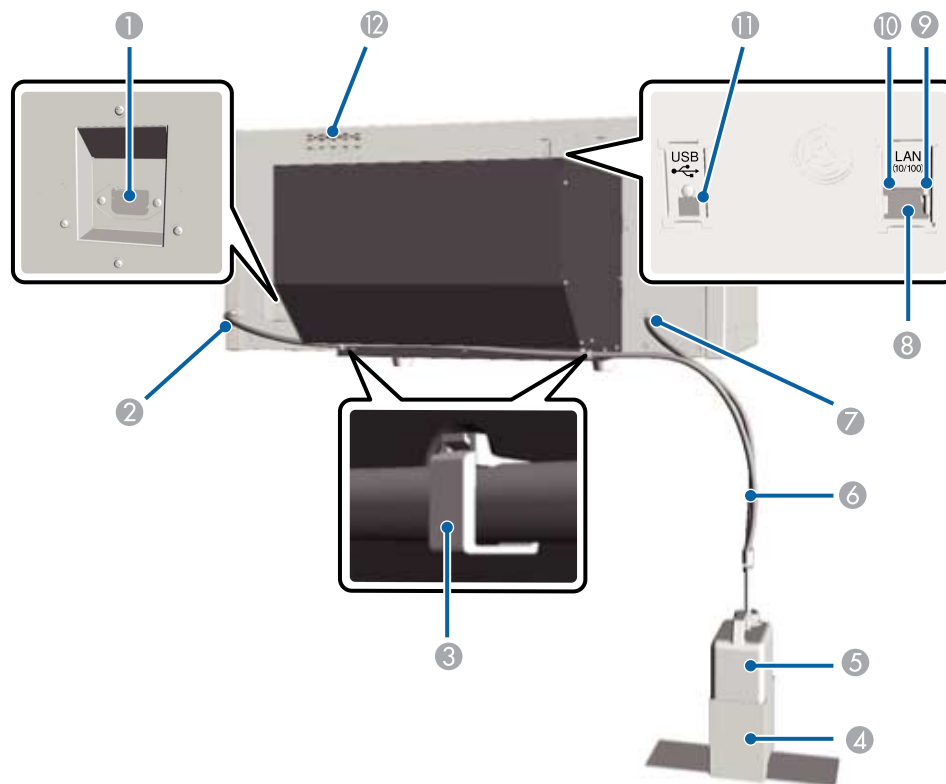

- 1 AC inlet
- 2 Waste ink outlet (left)
- 3 Tube clamp
- 4 Waste ink bottle holder
- 5 Waste ink bottle
- 6 Waste ink tube

- 7 Waste ink outlet (right)
- 8 **LAN** (Ethernet) port
- 9 Data light
- 10 Status light
- 11 **USB** port
- 12 Air inlet

Parent topic: [Printer Part Locations](#)

Control Panel and LCD Screen

Control Panel Buttons and Lights

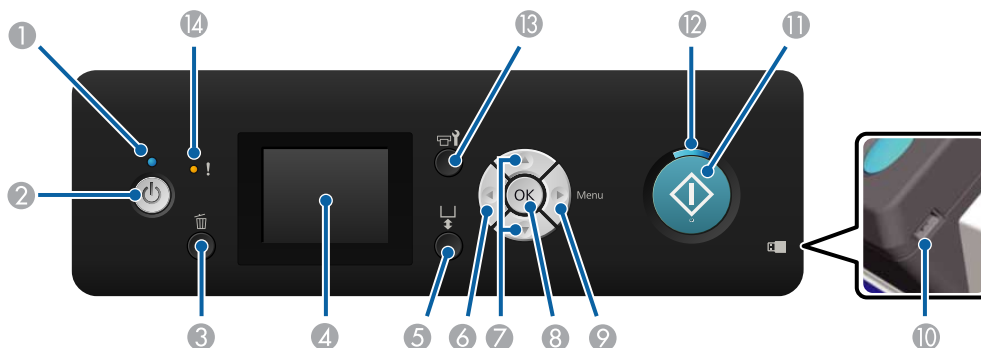

- 1 The power light
- 2 The power button
- 3 The cancel button
- 4 The LCD screen
- 5 The moveable base button
- 6 Left arrow button
- 7 Up/down arrow buttons
- 8 The **OK** button

- 9 The **Menu** button
- 10 USB memory device port
- 11 The ◇ start button
- 12 The ◇ start light
- 13 The 🛠️ maintenance button
- 14 The ! error light

LCD Screen

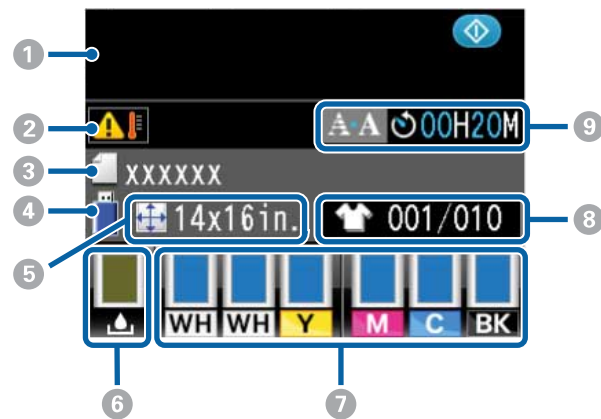

- 1 Display
- 2 Printer temperature alert
- 3 Print job name
- 4 USB memory device status
- 5 Platen size
- 6 Waste ink bottle status
- 7 Ink cartridge status
- 8 Total prints (current print job)
- 9 Time before next automatic cleaning

Parent topic: [Printer Part Locations](#)

Printer Usage Guidelines

Follow the guidelines in these sections as you use your printer, consumables, and print media.

[Using Your Printer](#)

[Storing Your Printer](#)

[Handling Ink and Cleaning Cartridges](#)

[Handling White Ink \(White Edition\)](#)

[Handling T-shirts \(Media\)](#)

Using Your Printer

Follow these guidelines as you use your printer:

- Operate the printer only within the specified operating temperature and humidity range.
- Check to make sure you maintain the specified humidity range, especially in dry areas, air conditioned environments, or in direct sunlight.
- Do not install the printer next to heat sources or directly in the path of exhaust from a ventilator or air conditioner. Failure to observe this precaution could result in the print head nozzles drying out and clogging.
- Do not install your printer on the same electrical line as a heat press or other appliance that draws a lot of electrical power.
- Do not bend or pull the waste ink tubes. Otherwise ink may leak inside or outside the printer.
- Waste ink must be allowed to drain freely into the waste ink bottle. Cut waste ink tubes down to size to fit the installation space, if necessary.
- If an error occurs and the printer is turned off without first resolving the error, the print head may not be capped on the right side, which may cause the print head to dry out. In this case, turn on the power and wait a while until capping is performed automatically.
- When the printer is on, do not disconnect the power cable or cut the power at the circuit breaker. The print head may not be capped properly. In this case, turn on the power and wait a while until capping is performed automatically.
- Do not remove ink cartridges while the printer is operating. A malfunction may occur.
- The suction cap, wiper unit, flushing pad, tubes, encoder strip (carriage scale), and air filter require periodic maintenance. Replace or clean them if you see a message telling you to do so. Print quality declines if maintenance is not performed.

- Do not move the movable base or the platen manually. Otherwise a malfunction may occur.
- To keep the print head in optimum operating condition, maintenance is performed by default when the printer is turned on. If the printer is turned on and off frequently, more ink is consumed for each maintenance operation. To reduce ink consumption, leave the power on when using the printer.

Note: To keep the print head in the optimum operating condition, the ink and cleaning solution are also used in maintenance operations such as head cleaning in addition to printing.

Parent topic: [Printer Usage Guidelines](#)

Related references

[Environmental Specifications](#)

[Handling White Ink \(White Edition\)](#)

Related topics

[Basic Printing](#)

Storing Your Printer

Follow these guidelines if you need to store your printer for a long period:

- If the printer is not used for an extended period of time, perform the prolonged storage operation using the cleaning cartridge. If the printer is stored without performing this operation, it may be impossible to unclog the print head.
- We recommend that you print once a week if the printer is not used for a long time without performing the prolonged storage operation. If you do not print for a long time, the print head nozzles may become clogged.
- If you do not use the printer for a long time, make sure you check for clogged nozzles before printing. If clogged nozzles are detected, clean the suction/cleaning cap and then clean the print head.
- Even if the printer is not turned on, ink that has accumulated in the waste ink tubes may leak out. Make sure the waste ink bottle is installed even when the printer is not on.
- Make sure that the print head has been capped (the print head is positioned on the right side) before storing the printer. If it is left uncapped for a long time, the print quality may decline, and it may be impossible to unclog the print head. If an error occurs and the printer is turned off without first resolving the error, the print head may not be capped on the right side, which causes the print head to dry out. In this case, turn on the power and wait a while until capping is performed automatically.
- Close all the covers on the printer to prevent dust and debris from getting in. If the printer will be not be used for an extended period of time, protect it with an anti-static cloth or other cover. The print head

nozzles can become clogged if fine dust gets on the print head, and you may not be able to print properly.

Parent topic: [Printer Usage Guidelines](#)

Related references

[Handling White Ink \(White Edition\)](#)

Related tasks

[Storing the Printer](#)

Handling Ink and Cleaning Cartridges

Follow these guidelines as you handle the ink and cleaning cartridges:

- When using the 250 ml installation ink cartridges included with the printer, most of the ink is consumed during initial ink charging. Be sure to have replacement cartridges handy.
- After the ink charging process has begun, do not open covers, press buttons, or do anything else to interrupt the process. If interrupted, the ink charging process will restart and the cartridge may no longer have enough ink to complete the initial charge.
- Store ink and cleaning cartridges at room temperature, out of direct sunlight, and use them before the expiration date printed on the packaging.
- To ensure print quality, use ink and cleaning cartridges within one year of installing them.
- Allow ink cartridges and cleaning cartridges that have been stored at low temperatures for an extended period of time to return to room temperature over a period of four hours before use.
- Do not touch the IC chips on the cartridges. Doing so may prevent normal operation and printing.
- Install ink and cleaning cartridges into all the slots on the printer or the printer cannot print.
- Do not leave the printer without cartridges installed in all the slots, even when the printer is not in use. The ink in the printer may dry out, preventing it from printing as expected.
- The IC chip on each cartridge stores information, such as ink levels, to allow the cartridge to be used after being removed and re-installed.
- If you remove an ink cartridge before it is empty, wipe off any ink from the ink supply port using the cleaning stick in the maintenance kit. If ink dries on the supply port, the cartridge may leak when it is

reinstalled. Also make sure that the supply port is free of dust when storing cartridges (the port does not need to be capped since there is a valve inside).

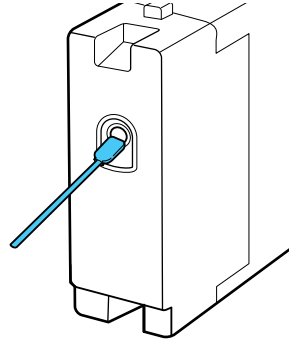

- Removed ink cartridges may have ink around the ink supply port, so be careful not to stain any surfaces with ink.
- Do not dismantle or remodel ink cartridges. You may not be able to print properly.
- Do not drop ink cartridges or subject them to impacts. It may cause ink to leak.

Note: To maintain the quality of the print head, the printer stops printing before ink cartridges are completely expended. The ink cartridges may contain recycled materials; this does not affect printer functions or performance.

Parent topic: [Printer Usage Guidelines](#)

Related references

[Handling White Ink \(White Edition\)](#)

Related tasks

[Shaking and Replacing the Ink Cartridges](#)

Handling White Ink (White Edition)

Follow these guidelines as you handle the white ink cartridges:

- Sediment may develop in the White ink system, which must be cleaned periodically. Do not print without maintaining the White ink system; print quality may decline or the printer may malfunction.
- Remove the installed cartridges at the start of every working day or every 20 hours, and shake them well before reinstalling them.

- Wash the ink tubes when a message is displayed to prevent a decline in print quality due to sedimentation in the tubes. (The tube wash message will appear daily in Eco mode and monthly in Standard mode.) After performing a standard wash (**Printer Setup > Tube Washing Setup > Standard**), automatic cleaning is performed to prevent nozzles from clogging. White ink and color inks are used to clean all of the nozzles.
- When storing cartridges, lay them down flat. If cartridges are stored standing upright, you may not be able to clear the sedimentation by shaking them.
- If you do not use the printer for two weeks or more, replace the White ink using the cleaning cartridge. If the printer is left without replacing the White ink, it may be impossible to unclog the print head.

Note: White ink is consumed during maintenance even when printing only with color ink.

Parent topic: [Printer Usage Guidelines](#)

Related references

[Washing the White Ink Tubes \(White Edition\)](#)

Related tasks

[Shaking and Replacing the Ink Cartridges](#)

Handling T-shirts (Media)

Follow these guidelines as you handle and store printed T-shirts:

- Avoid storing T-shirts in direct sunlight, or in locations that are subject to excessive dust, heat, or humidity. If T-shirts are stored in a hot place after printing, the printed surface may soften and become sticky.
- Do not dry clean printed T-shirts.
- Turn printed T-shirts inside out before washing and let them dry inside out.
- Do not use bleach. It may cause discoloration.
- Do not iron directly onto the printed surface.
- Do not use organic solvents, such as alcohol.
- Do not rub the printed surface against vinyl, chloride-based artificial leather. The colors may transfer to the leather.
- Do not rub surfaces printed with color ink against surfaces printed with White ink; the color may transfer. If this happens, use a soft cloth or brush with a small amount of household detergent to wipe away the transferred color.

- If you have applied pre-treatment solution and fixed the ink, wash the T-shirt in water before wearing it to remove any remaining traces of pre-treatment solution.
- If traces of pre-treatment solution are visible, try soaking the T-shirt in water (however, the effectiveness depends on the T-shirt material).
- If pre-treatment solution is applied to a white or light-colored T-shirt, the treated side may turn yellow. Print soon after applying the pre-treatment solution and wash in water. Avoid direct sunlight if you store the T-shirt without printing.
- For light-colored T-shirts, let the pre-treatment solution air dry before heat-pressing; otherwise, staining may occur.

Parent topic: [Printer Usage Guidelines](#)

Basic Printing

Refer to these sections to learn how to perform basic print functions.

[Overview of the Printing Process](#)

[Required Equipment](#)

[Pre-treating a T-shirt](#)

[Preparing Your Printer](#)

[Creating Your T-shirt Design](#)

[Loading the T-shirt](#)

[Starting and Cancelling Printing](#)

[Post-treating a T-shirt](#)

Overview of the Printing Process

This section explains the basic workflow from preparing a T-shirt for printing to post-treatment after printing.

1. Preparing the Required Equipment

Prepare the equipment you need for printing.

2. Pre-treating the T-shirt

When printing with White ink (White Edition), apply pre-treatment solution to the T-shirt before printing and make sure the pre-treatment solution is completely dry before printing. If the T-shirt is creased, use a heat press to smooth it.

3. Preparing the Printer

Turn on the printer and make sure it is functioning properly.

4. Creating Your Garment Design

Create the data you want to print and use the Garment Creator software to send it to the printer.

5. Loading the T-shirt (Media)

Load the T-shirt into the printer.

6. Printing

Check that the ◇ start light is on before you start printing.

7. Removing the T-shirt

Remove the T-shirt from the printer.

8. **Post-treating the T-shirt**

Fix the ink to the T-shirt.

Parent topic: [Basic Printing](#)

Related references

[Required Equipment](#)

Related tasks

[Starting a Print Job](#)

[Preparing Your Printer](#)

[Removing a Printed T-shirt](#)

[Pre-treating a T-shirt with a Roller](#)

[Pre-treating a T-shirt with a Sprayer](#)

Related topics

[Loading the T-shirt](#)

[Creating Your T-shirt Design](#)

[Post-treating a T-shirt](#)

Required Equipment

To print on a T-shirt using this printer, you need the equipment listed here, depending your print project.

Heat press (commercially available)

A heat press is required before you can print on a T-shirt. A heat press is used to remove creases from T-shirts, and to fix the pre-treatment solution and ink. Your heat press needs to be larger than your platen and able to sustain a temperature of 338 °F (170 °C) or more for 90 seconds. Check the accuracy of your heat press temperature with a probe; temperatures exceeding 356 °F may result in dull colors. For best results, use a heat press with a foam sheet or mat to allow the steam to escape.

Heat tunnel (commercially available)

A heat tunnel is used to fix the ink after printing. A heat tunnel is not necessary if you have a heat press.

Heat-resistant release sheet (commercially available)

A heat-resistant release sheet is placed over the T-shirt to prevent any pre-treatment solution or ink from sticking to the heat press. You can use silicon paper, fluoro-resin sheets, or other types of heat-resistant material. Silicon sheets tend to produce a matte effect and fluoro-resin sheets tend to produce a glossy effect.

T-shirts (commercially available)

For best results, use a T-shirt that is 100% cotton with thick and tightly-woven (ring-spun) material, and a cotton blend ratio of 100 to 50%. Printing on materials with high polyester content will result in more subdued colors. Since the print quality cannot always be guaranteed for some types of fabric, perform a test print first.

Pre-treatment solution (available from Epson)

Pre-treatment solution is necessary for printing White ink (White Edition). If pre-treatment solution is not applied to the T-shirt, White ink does not image correctly or adhere to the T-shirt. Also, colors that are printed on the White ink do not develop properly. For best results, use a paint roller or sprayer to apply pre-treatment solution to the T-shirt.

Note: Pre-treatment solution must be diluted with distilled water at a minimum 1:1 ratio. The amount of water added can vary depending on the material type and color of the garment.

Distilled water (commercially available)

Distilled or purified water is used to dilute the pre-treatment solution.

Paint roller and tray (commercially available)

A paint roller is used to apply the pre-treatment solution to the T-shirt. The tray is used to allow the pre-treatment solution to soak into the roller. Choose a paint roller made of short polyester fiber with excellent liquid absorption. The handle of the roller should be made from aluminum to prevent rusting. When using a paint roller, make sure to apply the pre-treatment solution evenly, or the whiteness may not be as bright or printed colors may appear distorted.

Sprayer (commercially available)

A sprayer is used to spray the pre-treatment solution onto the T-shirt. For best results, use a sprayer that allows you to spray a fine mist (an electric sprayer works best). Using a sprayer is quicker and easier than using a paint roller; however, more of the pre-treatment solution is used because of overspray.

Sticky tape or lint roller (commercially available)

Use sticky tape or a lint roller to remove lint from the print surface of the T-shirt. Take care not to pull fibers up from the T-shirt.

Hard roller (commercially available)

A hard roller is used to press the fibers flat on the print surface of the T-shirt. For best results, use a hard roller that is different from the one you use to apply pre-treatment solution.

Parent topic: [Basic Printing](#)

Related tasks

[Pre-treating a T-shirt with a Roller](#)

[Pre-treating a T-shirt with a Sprayer](#)

Pre-treating a T-shirt

Follow the instructions in these sections to prepare your T-shirt for printing.

[Pre-treatment Solution Safety Precautions](#)

[Preparing the Pre-treatment Solution](#)

[Diluting the Pre-treatment Solution](#)

[Pre-treatment Application Guidelines](#)

[Pre-treating a T-shirt with a Roller](#)

[Pre-treating a T-shirt with a Sprayer](#)

[Fixing the Pre-treatment Solution \(Heat Press\)](#)

Parent topic: [Basic Printing](#)

Pre-treatment Solution Safety Precautions

If you are printing with White ink (White Edition), pre-treatment solution must be applied to the T-shirt. Observe these precautions when applying the pre-treatment solution:

- Always wear a mask, gloves, and protective eye wear when applying the pre-treatment solution and make sure the area is well-ventilated. If pre-treatment solution comes in contact with your skin or enters your eyes or mouth, immediately take the following actions:
 - If you get pre-treatment solution on your skin, immediately wash it off using soap and water. Consult a physician if your skin is irritated or discolored.
 - If pre-treatment solution gets in your eyes, rinse immediately with water. Failure to observe this precaution could result in bloodshot eyes or mild inflammation. If problems persist, consult a physician.
 - If pre-treatment solution gets in your mouth, consult a physician immediately. If swallowed, do not induce vomiting and consult a physician immediately. If vomiting is induced, solution may get caught in the trachea which can be dangerous.
- Store the pre-treatment solution out of the reach of children.
- After working with the pre-treatment solution, wash your hands thoroughly.
- Prepare only the amount of pre-treatment solution required for the current print job, or it may harden.
- Do not store the pre-treatment solution in high or freezing temperatures.
- Store the pre-treatment solution at room temperature and away from direct sunlight.

- If pre-treatment solution gets stuck to the print head, it could cause the printer to malfunction and print quality to decline. Make sure that pre-treatment solution does not accidentally stick to the inside of the printer during maintenance and other operations.
- Do not put waste pre-treatment solution in the waste ink bottle as it will solidify if mixed with waste ink.

Caution: Pre-treatment solution is classified as industrial waste and must be disposed of by an industrial waste disposal company according to local laws and regulations. When handing over the pre-treatment solution to an industrial waste disposal company, make sure you include these safety precautions.

Parent topic: [Pre-treating a T-shirt](#)

Preparing the Pre-treatment Solution

Prepare the pre-treatment solution for application to the T-shirts.

1. To attach the tap, cut the cardboard along the perforations and remove the tap from inside the cardboard box.

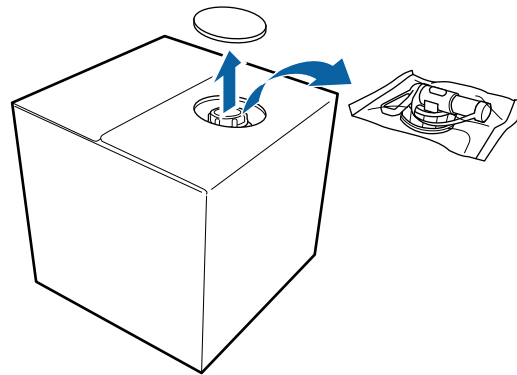

2. Pull the cap section out of the hole in the cardboard.

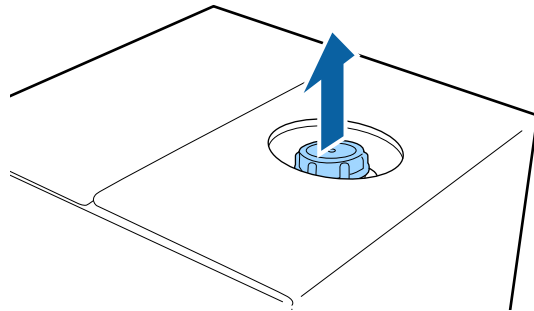

Note: Make sure you pull the cap section out of the hole in the cardboard. If the cap is opened without being pulled out, the pre-treatment solution may spill out.

3. Remove the cap.

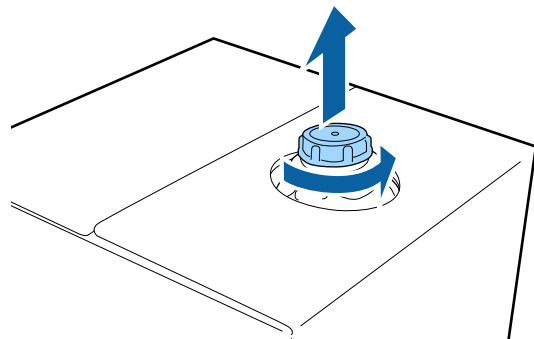

4. Remove the tap from the bag and turn the tap's handle section until the hole is visible as shown.

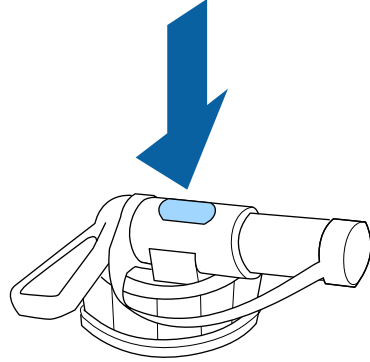

Note: If you cannot see the hole or if the tap is damaged, contact Epson.

5. Attach the tap.

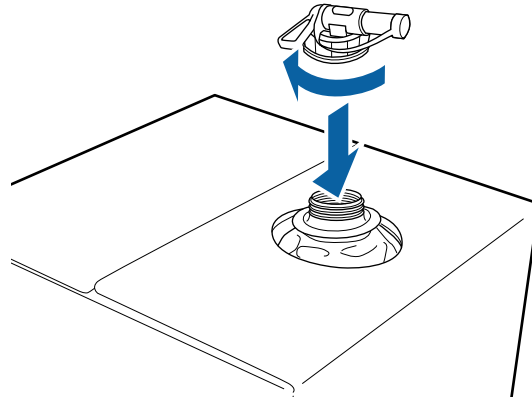

6. Remove the cap from the tap and turn the lever until the hole is facing down.

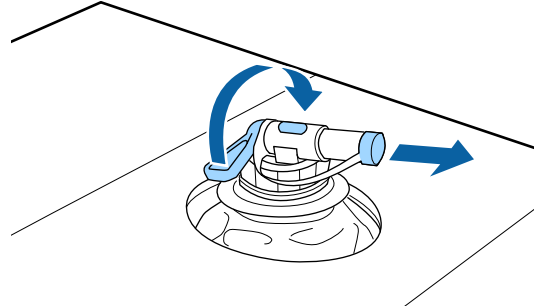

7. To pour the solution, tip the cardboard or the container and pour the pre-treatment solution into the desired container.
8. When you have finished pouring the solution, put the cap back on the tap.
9. Store the cardboard box with the tap side facing up.

Parent topic: [Pre-treating a T-shirt](#)

Diluting the Pre-treatment Solution

Before applying the pre-treatment solution to a T-shirt, make sure you dilute it correctly with distilled or purified water as described here.

Caution: If you do not dilute the pre-treatment solution, it leaves noticeable traces on the T-shirt or the printed surface cracks after washing. If the pre-treatment solution is too weak, White ink does not adhere to the fabric and the desired whiteness cannot be achieved.

When fixing ink with a heat press

Garment color	Dilution ratio
Black/dark colored garments	Start with 1:2 (pre-treatment solution:water) and test increasing water up to 1:6)
Pastels/light colored garments	Start with 1:1 (pre-treatment solution:water) and test increasing water up to 1:3)

Note: Use pre-treatment solution that is diluted more than 2 times if uneven colors occur after fixing the ink (such as layering color ink over White ink), or when pre-treatment solution leaves a trace.

When fixing ink with a heat tunnel

Garment color	Dilution ratio
All colors	Start with 1:2 (pre-treatment solution:water) and test increasing water up to 1:3)

Parent topic: [Pre-treating a T-shirt](#)

Related references

[Fixing the Pre-treatment Solution \(Heat Press\)](#)

Pre-treatment Application Guidelines

Before applying pre-treatment solution to the entire T-shirt, make sure to test it on a non-visible area first.

Apply the diluted pre-treatment solution to the T-shirt with a roller or use the spray method according to these guidelines.

Fixing method	Amount of diluted solution to apply
Heat press	Apply 0.0054 to 0.0073 ounce per square inch (0.16 to 0.21 g per square inch)
Heat tunnel	Apply 0.0054 ounce per square inch (0.16 g per square inch)

Note: If fixing the ink with a heat tunnel, you need to use a heat press to fix the pre-treatment solution.

Parent topic: [Pre-treating a T-shirt](#)

Related references

[Fixing the Pre-treatment Solution \(Heat Press\)](#)

Related tasks

[Pre-treating a T-shirt with a Roller](#)

[Pre-treating a T-shirt with a Sprayer](#)

Pre-treating a T-shirt with a Roller

To prevent colored T-shirt fibers on the roller from sticking to other T-shirts, use a different roller for each color.

1. Fill the tray with diluted pre-treatment solution and dip the roller in it.
2. Spread out the T-shirt on a flat surface.
3. Squeeze the pre-treatment solution out of the roller by pressing it against the edge of the tray.
4. Apply the solution evenly in both directions as shown to an area larger than the target print area. It's important to finish in the shoulder-to-shoulder direction; this aligns the fabric fibers to the direction of the print head movement.

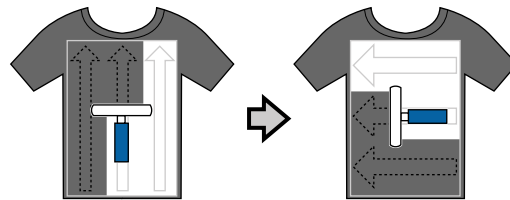

5. Fix the pre-treatment solution with a heat press, if necessary.

Note: The T-shirt fibers must be pressed flat to produce even whiteness. Even if you use a heat tunnel to fix the ink, use a heat press to fix the pre-treatment solution before printing.

Parent topic: [Pre-treating a T-shirt](#)

Related references

[Fixing the Pre-treatment Solution \(Heat Press\)](#)

Related tasks

[Diluting the Pre-treatment Solution](#)

Pre-treating a T-shirt with a Sprayer

Caution: Applying the pre-treatment solution with a sprayer creates a mist. Wear a mask, protective eye-wear, and gloves, and make sure your work area is well-ventilated.

1. Pour the diluted pre-treatment solution into the sprayer.

2. Place the T-shirt on a flat surface.
3. Spray the pre-treatment solution evenly over an area larger than the target print area.



Note: Run a roller over the area after spraying for an even application of the pre-treatment solution.

4. Fix the pre-treatment solution with a heat press under high pressure.

Note: The T-shirt fibers must be pressed flat to produce even whiteness. If you use a heat tunnel to dry the pre-treatment solution, use a heat press for a short period of time at high pressure to flatten the T-shirt fibers before printing.

Parent topic: [Pre-treating a T-shirt](#)

Related references

[Fixing the Pre-treatment Solution \(Heat Press\)](#)

Related tasks

[Diluting the Pre-treatment Solution](#)

Fixing the Pre-treatment Solution (Heat Press)

If you are using a heat tunnel to fix the ink, you must use a heat press before printing to remove creases from the T-shirt and to fix the pre-treatment solution. Always place a heat-resistant release sheet, such as silicon paper, between the T-shirt and the heat press.

Note: Do not wet the T-shirt or leave it in a humid location for a long time after fixing the pre-treatment solution, or White ink may absorb into the wet sections and cause unevenness in color. If the T-shirt is left for an extended period of time in a humid location, press it for 5 to 10 seconds just before printing.

The fixing conditions vary depending on the amount of pre-treatment solution used. The following guidelines are approximate.

Note: If the pre-treatment solution is not completely dry after the suggested amount of time, extend the duration while carefully checking if the pre-treatment solution is dry. If traces of the pre-treatment solution are still visible, try using water to wash them off.

Application area size	Temperature	Time	Pressure
Letter/A4 and smaller	338 °F (170 °C)	45 seconds	6 Psi
Larger than letter/A4		45–90 seconds	

Note: Optimum conditions may vary depending on the type of heat press used; make sure to test in advance to determine the correct conditions for your heat press.

Parent topic: [Pre-treating a T-shirt](#)

Preparing Your Printer

Before transmitting print data from the Garment Creator software, check the printer's status and make sure that the print head nozzles are not clogged.

1. Turn on the printer.



2. Remove the White ink cartridge, shake it, then reinstall it.
3. Place your platen in the "P" position and print a nozzle check pattern to check for clogged nozzles.

Parent topic: [Basic Printing](#)

Related tasks

[Performing a Nozzle Check](#)

[Shaking and Replacing the Ink Cartridges](#)

Creating Your T-shirt Design

After creating the data, use the Garment Creator software to transmit it to the printer.

Visit your product's support website at epson.com/pro-imaging-large-format-printers (U.S.) or epson.ca/pro-imaging-large-format-printers (Canada) and select your product to download the Garment Creator software and utilities

Follow the guidelines in these sections when creating your T-shirt design.

[Data Creation and Transmission Guidelines](#)

[Printable Area](#)

Parent topic: [Basic Printing](#)

Data Creation and Transmission Guidelines

- For best results, select sRGB colors when creating data to be printed on a T-shirt. sRGB colors are closer to the actual print results.
- You can print in these formats from Garment Creator: TIFF, JPEG, PNG, BMP.
- You can transmit data only when the printer is not printing.
- While the printer is receiving data, only these operations are possible:
 - Turning off the power
 - Moving the platen
 - Cancelling a print job

Note: When a USB memory device is connected to the printer, printing starts after saving the data to the USB memory device. This saves you having to send data again when printing the data repeatedly. If you continue to send data while a USB memory device is connected to the printer, the previous data is overwritten.

Parent topic: [Creating Your T-shirt Design](#)

Printable Area

Platen size	Printable area
Large	16 × 20 inch (406 × 508 mm)
Medium/medium-grooved	14 × 16 inch (356 × 406 mm)
Small	10 × 12 inch (254 × 305 mm)
Extra small	7 × 8 inch (178 × 203 mm)
Sleeve	4 × 4 inch (102 × 102 mm)

Inside the platen frame, you cannot print on the areas shown in gray.

Sleeve platen

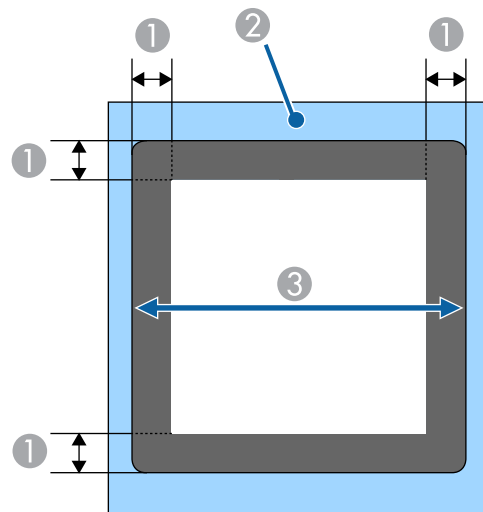

- 1 0.47 inch (12 mm)
- 2 Platen frame
- 3 Top section

Medium-grooved platen

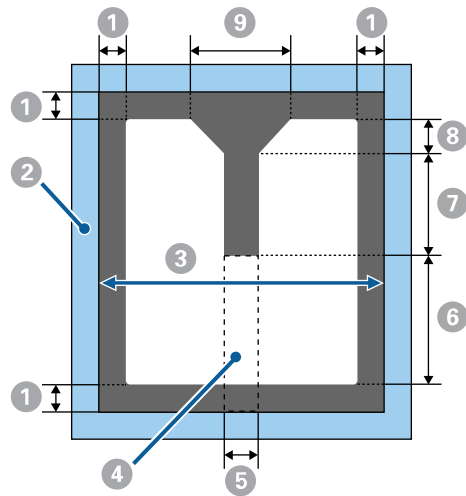

- 1 0.24 inch (6 mm)
- 2 Platen frame
- 3 Top section
- 4 Square part (if the square part is removed, you cannot print on the area where it once was)
- 5 2.60 inches (67 mm)
- 6 7.79 inches (198 mm)
- 7 6.65 inches (169 mm)
- 8 1.61 inches (41 mm)
- 9 6.33 inches (161 mm)

Other platen sizes

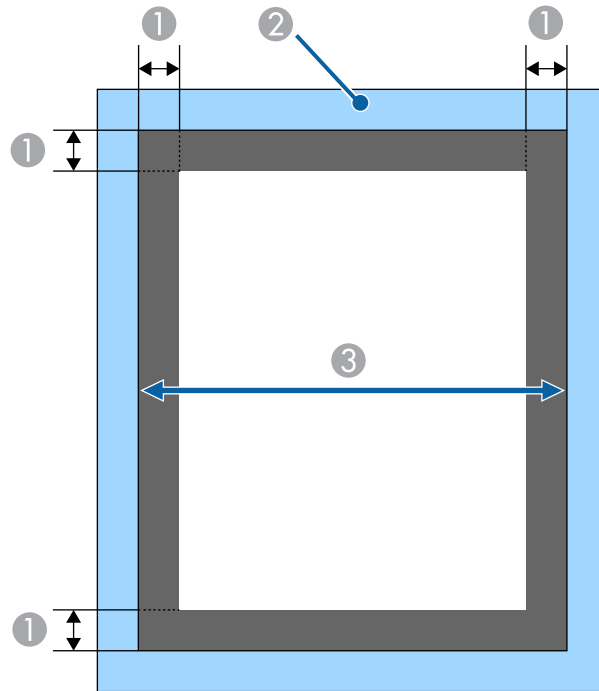

1 0.24 inch (6 mm)

2 Platen frame

3 Top section

Parent topic: [Creating Your T-shirt Design](#)

Loading the T-shirt

Refer to these sections to load your T-shirt into the printer.

[Replacing the Platen](#)

[Loading a T-shirt on the Platen](#)

[Adjusting the Height of the Platen](#)

Replacing the Platen

You may need to replace the platen, depending on the size of the T-shirt.

Note: There are six platen sizes: extra small, small, medium, medium-grooved, large, and sleeve. The medium size platen (standard) is supplied with the printer.

1. If the platen is not in the forward position, press the  moveable base button to move the platen forward.
2. Hold the left and right sides of the platen and lift it up.



3. Align the replacement platen to fit into the holes in the moveable base and place the platen on the printer.



For best results, make sure that you have aligned the print head for the platen in use.

Parent topic: [Loading the T-shirt](#)

Related concepts

[Print Head Alignment](#)

Loading a T-shirt on the Platen

Before printing, carefully load a T-shirt on the platen.

Note: For information about loading sleeve or medium-grooved platens, see the manual supplied with the platen.

1. If the platen is not in the forward position, press the  moveable base button to move the platen forward.

2. Remove the platen frame.



3. Load the T-shirt so that the shoulders are facing the front of the printer, as shown.



4. Smooth out the print surface so that it is flat.



5. Replace the platen frame.

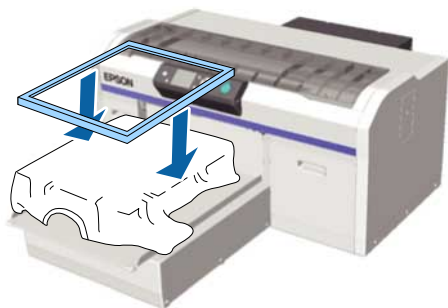

Note: There may be lint on the T-shirt if you have not applied pre-treatment solution. If not removed, lint and fibers may stick to the print head and cause platen height errors or lead to poor print quality. Remove any lint using sticky tape or a lint roller, and press the fibers flat using a hard roller.

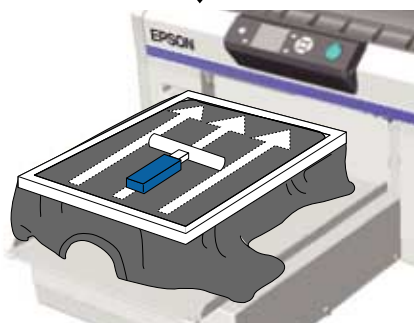

6. Smooth out any creases.



7. Gently pull the edges of the T-shirt outside of the frame to remove any slack.

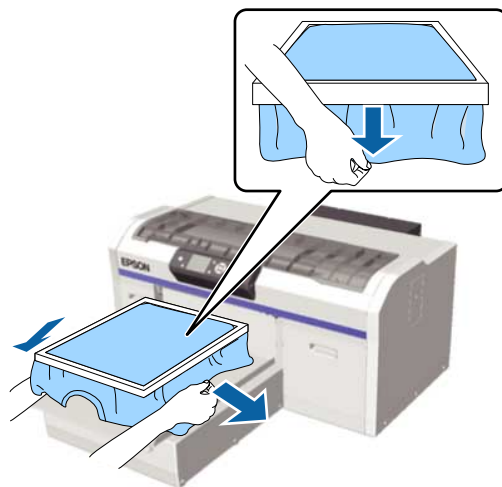

Note: The printer detects the highest part of the garment surface and adjusts the height accordingly. If there are any wrinkles, creases or slack near the inside edge of the frame, a platen height error

may occur or print quality may decline. Stretch the T-shirt to remove the slack, however, do not stretch the T-shirt so much that the printed image will be distorted.

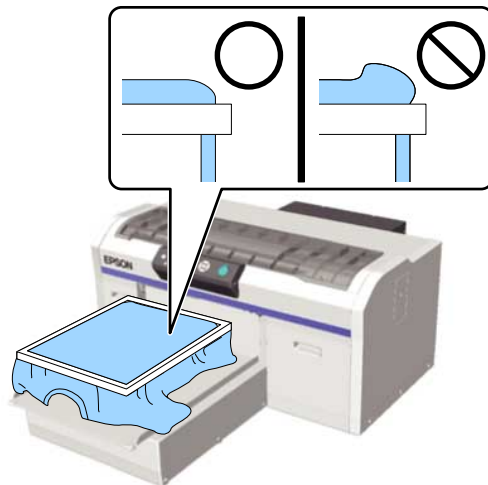

8. Tuck the T-shirt in around the frame so that it does not drape over the movable base.

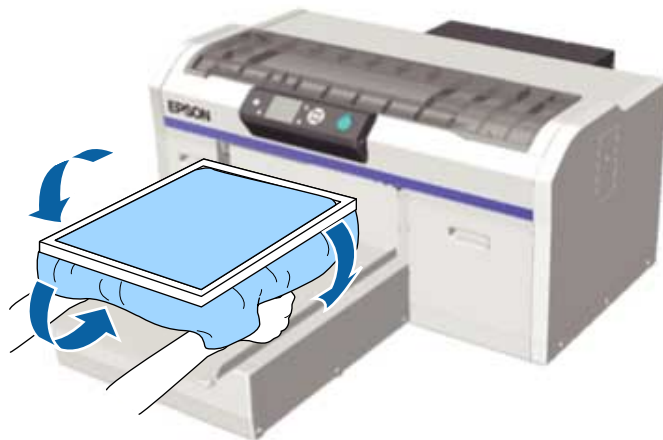

9. Reposition the platen frame a final time to make sure the garment is securely held down but not stretched.

Repositioning the T-shirt

Parent topic: [Loading the T-shirt](#)

Repositioning the T-shirt

Under certain printing conditions or with some T-shirt materials, the print surface may swell with absorbed ink if the pre-treatment solution is not completely dry on the T-shirt. This results in the height sensor being triggered in the middle of printing. If this happens, try placing the T-shirt over the platen as shown.

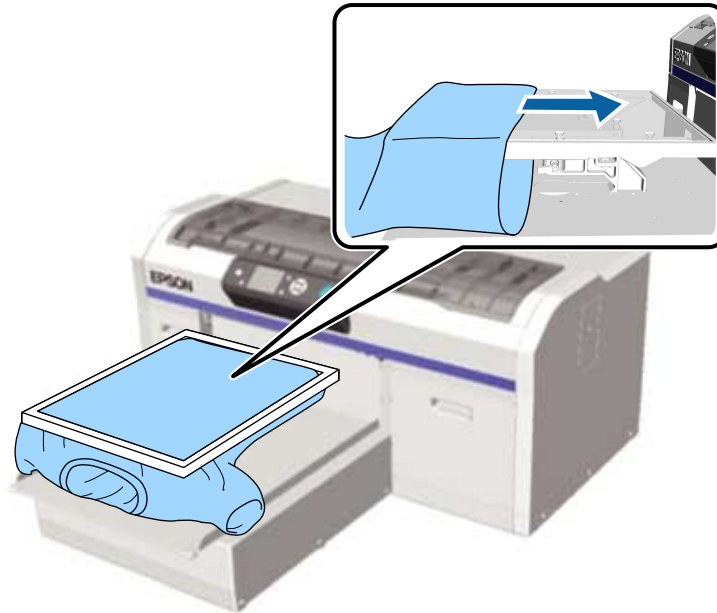

If the sensor is still triggered, try the following:

1. Check that the platen height is set to position 3 for a standard T-shirt.
2. Remove the frame and smooth out the creases and slack.
3. Reduce the width of the White ink in the printer's Garment Creator software or the RIP software so that the white under-base print does not extend outside the image.

Note: Be careful not to touch the T-shirt while printing as it can easily move out of position.

Parent topic: [Loading a T-shirt on the Platen](#)

Adjusting the Height of the Platen

If the print surface is too far from the print head, print quality declines and ink may mist on the inside of the printer. To prevent this, adjust the platen to its optimum height.

As a rule, the optimum platen height is one position from the first **Ready** message on the LCD screen or two positions from the last **Platen Height Error** message. For example, if the printer displays a **Platen Height Error** message at position number 1, select position number 3 as the optimum platen height. If the printer displays a **Ready** message at position number 2, select position number 3 as the optimum platen height.

Position number	LCD message
P	Platen Height Error
1	Platen Height Error
2	Ready
3	Ready (optimum platen height)

Note: The positions above assume that the printed surface of the garment is the highest surface on the platen. Seams, collars, zippers, pockets, and other raised areas will require a higher platen height and result in reduced print quality.

Caution: Incorrect platen height settings cause excessive ink mist buildup inside the printer. If you notice ink mist accumulating quickly, adjust your platen height settings.

1. If the platen is not in the forward position, press the  moveable base button to move the platen forward.

2. Loosen the fixing lever beneath the platen.

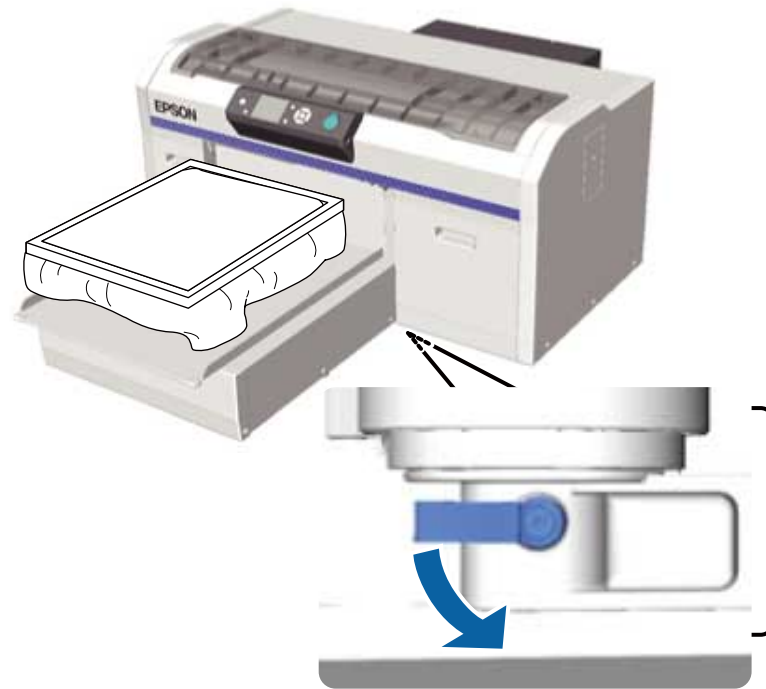

3. Move the height adjustment lever to adjust the height of the platen to one of these starting positions:
 - Standard T-shirt: 3

- Thick material (such as a sweatshirt): up to 8

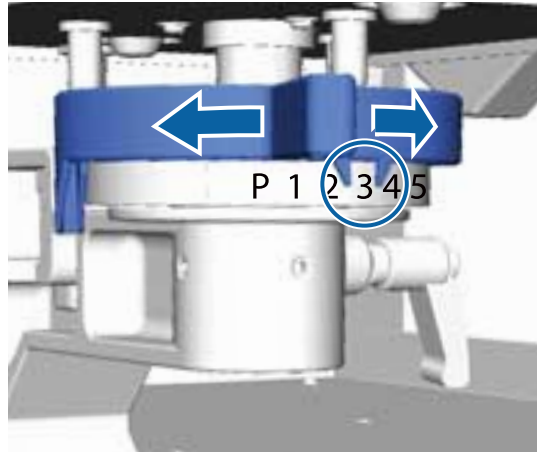

Note: If you remove the round part of the base to print on thick fabrics, or when using a sleeve or medium-grooved platen, the height adjustment position numbers are no longer visible. To find the optimum platen height, move the height adjustment lever to the left until it stops then move it 3 positions to the right. Use this position as a starting place for making further height adjustments.

4. To select a different adjustment height, move the height adjustment lever to the desired position.

5. Tighten the fixing lever and secure the height adjustment lever. You can also adjust the angle of the fixing lever, if necessary.

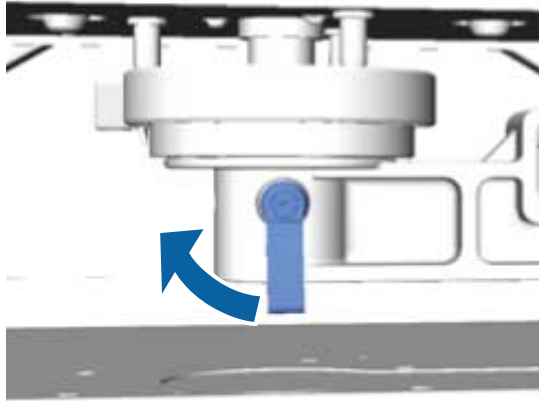

Note: Print quality may decline if you do not tighten the fixing lever.

6. Press the  moveable base button to move the platen into the printer.
7. Check to see if **Platen Height Error** is displayed on the LCD screen and do one of the following:
 - If it is not displayed, repeat steps 1 through 6 and move the height adjustment lever one step to the left to raise the platen. Continue to raise the platen until the error is displayed.
 - If it is displayed on the LCD screen, repeat steps 1 through 6 and move the height adjustment lever one step to the right to lower the platen.

Parent topic: [Loading the T-shirt](#)

Adjusting the Angle of the Fixing Lever

You can adjust the fixing lever of the platen to any angle that is easy to use.

1. Pull the fixing lever to the right and adjust it to the preferred position.

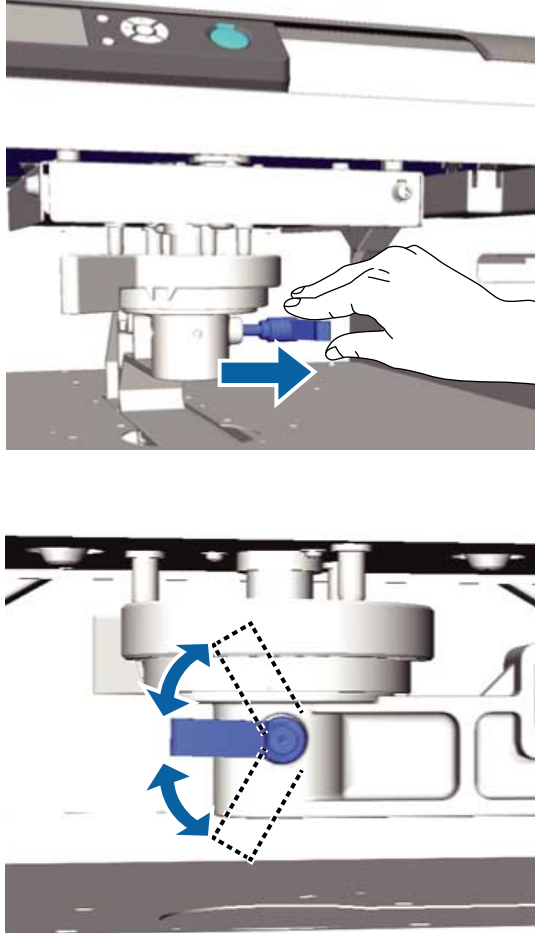

2. When you reach the desired position, release the lever.

Parent topic: [Loading the T-shirt](#)

Starting and Cancelling Printing

Refer to these sections to start or cancel your print job.



[Starting a Print Job](#)



[Cancelling a Print Job](#)

Parent topic: [Basic Printing](#)

Starting a Print Job

When the printer has finished receiving data, the  start light turns on and you can start the print job.

1. Check that the T-shirt is loaded correctly.
2. Make sure the  start light is on.
3. Press the  start button.

Note: If you press the  maintenance button while the  start light is on, you can select **Nozzle Check** or **Head Cleaning** without canceling the print job. If you select **Nozzle Check** from the menu, the check pattern is printed at the platen size displayed on the LCD screen.

Parent topic: [Starting and Cancelling Printing](#)

Related topics

[Loading the T-shirt](#)

Cancelling a Print Job

You can cancel a print job or cancel data that is being received by the printer using the printer's control panel.

Note: You cannot cancel printing from the Garment Creator software once the computer has finished sending data to the printer. See the Garment Creator online help for more details.

1. Press the  cancel button on the printer's control panel.
2. Press the up or down arrow button to highlight **Yes**, and press the **OK** button.

Printing stops immediately and data is deleted.

Note: If you are transmitting data from a USB memory device or printing from the **USB File List** menu on the control panel, you can print the same data continuously after the specified number of copies have been printed. To print different data, press the  cancel button to cancel the data received by the printer.

Parent topic: [Starting and Cancelling Printing](#)

Post-treating a T-shirt

Follow the instructions in these sections to remove your T-shirt from the printer and fix the ink.

[Removing a Printed T-shirt](#)

[Fixing the Ink](#)

Parent topic: [Basic Printing](#)

Removing a Printed T-shirt

After you print an image on a T-shirt, remove it from the platen frame. Because the ink has not yet been fixed to the T-shirt, do not touch the printed surface when you handle the T-shirt.

1. Remove the platen frame.

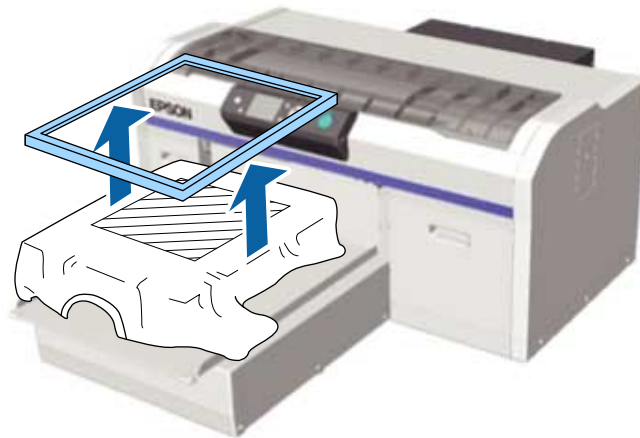

2. Hold the T-shirt by the shoulders and carefully remove it from the platen; the ink is still wet and can be easily smudged.



3. Use a heat press or a heat tunnel to set the ink on the T-shirt.

Parent topic: [Post-treating a T-shirt](#)

Related topics

[Fixing the Ink](#)

Fixing the Ink

After printing on a T-shirt, you must fix the ink using a heat press or a heat tunnel. If the ink is not sufficiently fixed, colors may come out in the wash or when rubbed.

Note: If you have applied pre-treatment solution, make sure to wash the T-shirt before wearing it.

When using a heat-press on T-shirts that have folded sides or sleeves, it is best to insert a heat-resistant sheet between the layers of cloth to prevent bumps caused by the seams. When using a heat-press on T-shirts that have plastic buttons or zippers, place a heat-resistant sheet over the plastic objects to prevent them from being damaged by direct exposure to the heater platen.

Fixing conditions differ between the heat press and the heat tunnel. As the optimum conditions vary depending on the type of heat press or heat tunnel used and the amount of ink, use the values in these sections only as a guide.

[Fixing Conditions \(Heat Press\)](#)

[Fixing Conditions \(Heat Tunnel\)](#)

Parent topic: [Post-treating a T-shirt](#)

Fixing Conditions (Heat Press)

The conditions under which you must fix the ink with a heat press differ between White ink and color ink. Make sure that you meet these conditions for fixing the ink.

Optimum conditions vary depending on the type of heat press. Test and check the results in advance to determine the correct pressure.

Ink type	Time	Pressure
Color	45 seconds	6 Psi
White		
White, White Double Strike, and Color	75 seconds	

Note: If the ink is not completely dry after 75 seconds, extend the duration while carefully checking if the pre-treatment solution is dry.

Parent topic: [Fixing the Ink](#)

Fixing Conditions (Heat Tunnel)

Optimum conditions vary depending on the heat tunnel. Test and check the results in advance to determine the correct temperature and duration.

Note: The temperature in the tables here refer to the temperature of the fixing surface of the T-shirt, not the internal temperature of the heat tunnel. If the surface of the T-shirt exceeds 356 °F (180 °C), the T-shirt and the print surface may change color.

Fixing color ink

Type of heat tunnel	Temperature	Time
Batch	320 °F (160 °C)	3.5 to 5 minutes
Conveyer		3.5 to 4.5 minutes

Fixing White ink

Type of heat tunnel	Temperature	Time
Batch	320 °F (160 °C)	5 minutes
Conveyer		4.5 minutes

Parent topic: [Fixing the Ink](#)

Printing from a USB Memory Device

You can save print data from Garment Creator on a USB memory device and then connect the device to the printer for printing.

Note: Data on the USB memory device is saved as filename **Epson_repeat_print.prn**. You can save print jobs from the Garment Creator software to any location on the computer or the USB memory device. See the Garment Creator online help for more details on saving data.

[USB Memory Device Requirements](#)

[Connecting and Printing from a USB Memory Device](#)

USB Memory Device Requirements

Make sure your USB memory device meets these requirements.

Note: Connections that use an extension cable, a USB hub, or a card reader cannot be guaranteed.

- FAT device compatible with Windows
- Format type: FAT 32
- No security functions such as encryption or passwords
- Memory capacity: Up to 128GB
- Partitions: 1

Requirements for data

- Data name: Up to 255 single-byte characters
- Data size: Up to 4GB
- Number of data items: Up to 256 (.prn files only)

Note: Save the data in the root folder on the USB memory device and use only the .prn file extension. If the data is saved in a sub-folder or named incorrectly, it is not displayed even if the USB memory device is connected to the printer.

Parent topic: [Printing from a USB Memory Device](#)

Connecting and Printing from a USB Memory Device

You can print from a USB memory device connected to your printer.



1. Make sure the  power light is not flashing.

Note: Do not connect or disconnect a USB memory device when the  power light is flashing.

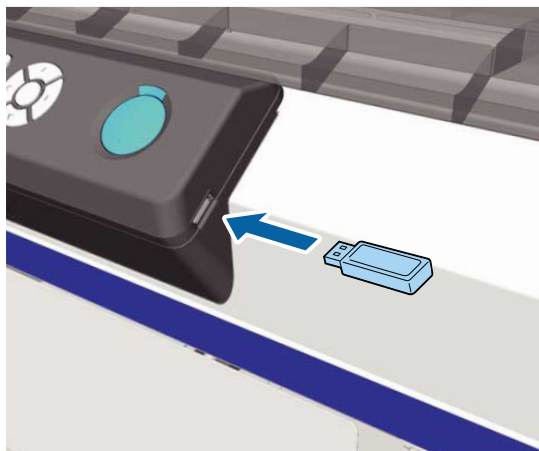
2. Connect the USB memory device containing the saved data to the USB memory port on the control panel.



3. Press the right arrow button on the control panel to display the menu screen.
4. Confirm that **USB File List** is highlighted and press the right arrow button.
5. Confirm that **Select Print File** is highlighted and press the right arrow button.
6. Press the up or down arrow button to highlight the data you want to print, and press **OK**.
7. Press the up or down arrow button to set the number of copies, and press **OK**.
8. Load the T-shirt on the platen and press the  start button.

Note: If you press the  maintenance button while the  start light is on, you can select **Nozzle Check** or **Head Cleaning** without canceling the print job. If you select **Nozzle Check** from the menu, the check pattern is printed at the platen size displayed on the control panel screen. If you highlight

Reset Print Count, you can clear the counter for the number of copies displayed on the control panel.

9. To print different data, press the  cancel button to cancel printing the current data.

Note: To delete data from a USB memory device, select **Delete Print File** in step 5 above, and press the up or down arrow button to select the data you want to delete. Follow the instructions on the LCD screen to continue.

Parent topic: [Printing from a USB Memory Device](#)

Related tasks

[Cancelling a Print Job](#)

Related topics

[Loading the T-shirt](#)

Printing on Thick Material

Before printing on thick material such as sweatshirts, you may need to lower the height of the printing surface. Lower the height by an additional 0.4 inch (10 mm) by removing the round platen height indicator attached beneath the height adjustment lever before loading the thick material.

Note: Also remove the round platen height indicator when using a sleeve or medium-grooved platen.

[Removing the Round Platen Height Indicator](#)

[Installing the Round Platen Height Indicator](#)

Removing the Round Platen Height Indicator

Lower the height of the printing surface by removing the round platen height indicator attached beneath the height adjustment lever.

1. If the platen is not in the forward position, press the  moveable base button to move the platen forward.
2. Turn off the printer.
3. Hold the left and right sides of the platen and lift it off of the printer.



4. Loosen the fixing lever.



5. Remove the screw that secures the parallel adjustment plate. Keep the removed screw in a safe place.

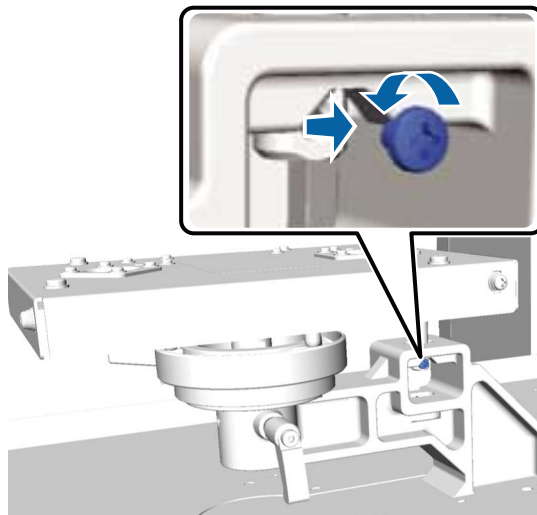

6. Remove the parallel adjustment plate.

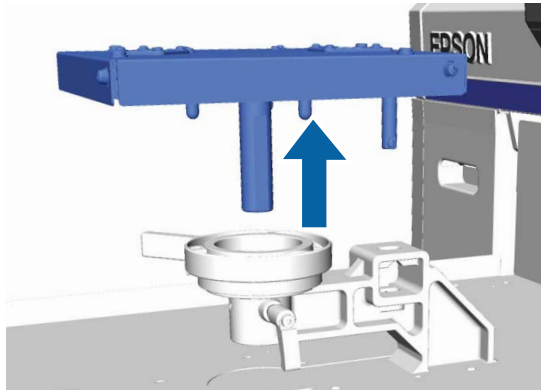

Note: Be careful not to drop the parallel adjustment plate; it is a precision component.

7. Remove the three screws inside the height adjustment lever. Keep the removed screws in a safe place.

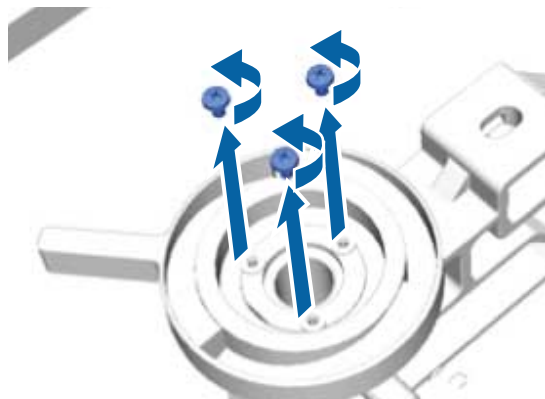

8. Remove the height adjustment lever.

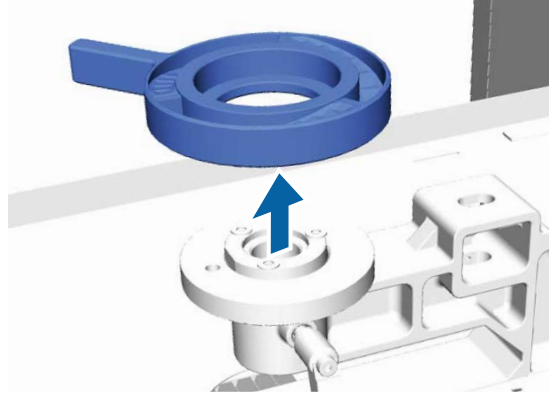

9. Remove the round platen height indicator attached beneath the height adjustment lever.

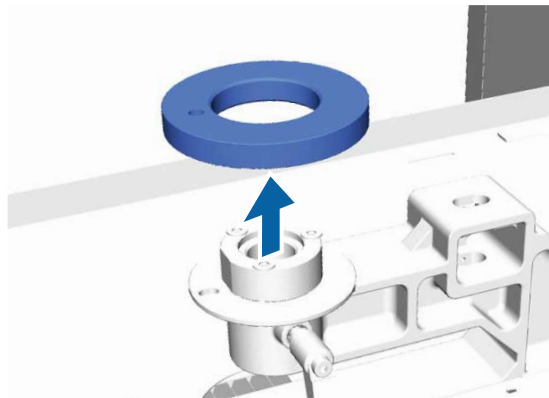

Note: After removing the round platen height indicator, the current height position is not displayed. When loading media, follow the height adjustment procedure to adjust the height.

10. Attach the height adjustment lever. Do not attach the screws you removed in step 7.

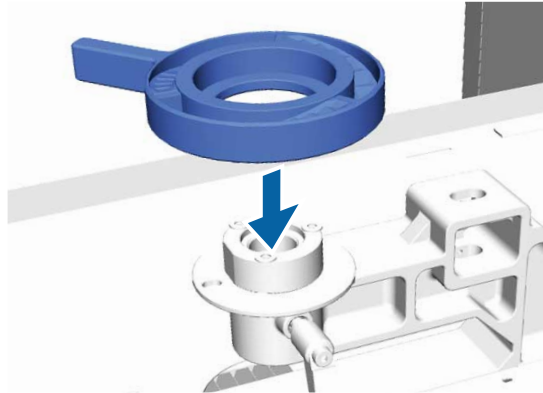

11. Attach the parallel adjustment plate. Do not attach the screw removed in step 5.

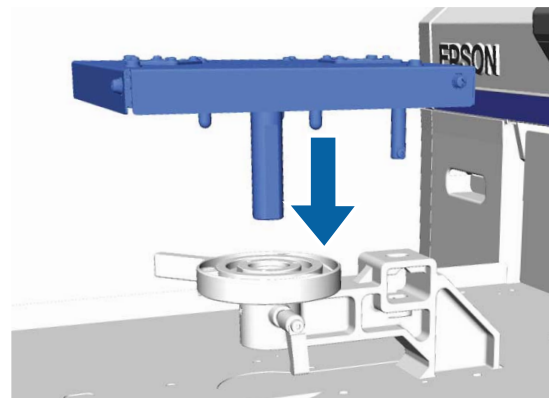

12. Tighten the fixing lever and secure the height adjustment lever.

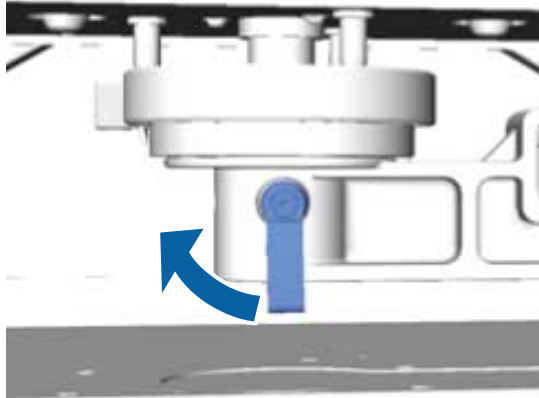

13. Align the platen to fit into the holes in the moveable base and place the platen on the printer.



Parent topic: [Printing on Thick Material](#)

Installing the Round Platen Height Indicator

To install the round platen height indicator, follow the steps for removing it in reverse order, making sure to secure it with the screws that you removed.

When attaching the indicator, align the protrusion on the round section with the hole as shown. If you install it in an incorrect direction, the height adjustment lever does not move.

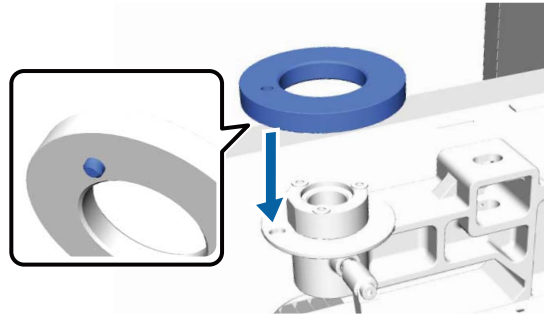

Parent topic: [Printing on Thick Material](#)

Related tasks

[Removing the Round Platen Height Indicator](#)

Maintenance

See the instructions in these sections to maintain your printer for optimum results.

[Maintenance Guidelines](#)

[Maintenance Safety Instructions](#)

[Print Head Maintenance](#)

[Print Head Alignment](#)

[Using the Ink Cleaning Solution](#)

[Disposing of Used Consumables and Optional Parts](#)

[Cleaning the Suction Cap](#)

[Replacing the Head Cleaning Set](#)

[Washing the White Ink Tubes \(White Edition\)](#)

[Shaking and Replacing the Ink Cartridges](#)

[Cleaning the Encoder Strip \(Carriage Scale\) and Replacing the Air Filter](#)

[Cleaning Around the Print Head](#)

[Cleaning the Platen Path](#)

[Storing the Printer](#)

[Cleaning the Printer](#)

Maintenance Guidelines

To maintain optimum print quality, you need to periodically perform various maintenance tasks, and clean and replace parts.

Before cleaning the suction cap, replacing the head cleaning set, disposing of waste ink, cleaning the encoder strip (carriage scale), cleaning around the print head, cleaning the platen path, or replacing the air filter, have the following equipment handy:

- Mask, gloves, and protective eye wear (commercially available)
- Maintenance kit (one kit supplied)
- Tube cleaning kit (required when **Tube Washing** is set to **Eco**).
- Metal or plastic tray (commercially available) for holding used cleaning items
- Replacement air filter
- Soft cloth

Parent topic: [Maintenance](#)

Related references

[Optional Equipment and Replacement Parts](#)

Maintenance Safety Instructions

When performing any printer maintenance procedures, follow these safety instructions:

- Always wear a mask, gloves, and protective eye wear when performing printer maintenance. Should any waste ink, ink cleaner, or tube cleaning solution come in contact with your skin or enter your eyes or mouth, immediately take the following actions:
 - If fluid gets on to your skin, immediately wash it off using soap and water. Consult a physician if the skin appears irritated or discolored.
 - If fluid gets in your eyes, rinse immediately with water. Failure to observe this precaution could result in bloodshot eyes or mild inflammation. If problems persist, consult a physician.
 - If fluid gets in your mouth, consult a physician immediately.
 - If fluid is swallowed, do not induce vomiting and consult a physician immediately. If vomiting is induced, fluid may get caught in the trachea which can be dangerous.
- Store ink cartridges, waste ink, ink cleaner, tube cleaning solution, and cleaning cartridges out of the reach of children.
- Wash your hands thoroughly after performing any maintenance procedure.
- Remove any loaded T-shirt from the printer.
- Touch a metal object before starting operations to disperse any static electricity.
- Do not touch the carriage shaft inside the printer. This may cause an operational error or a malfunction.
- To prevent the print head from drying out, finish cleaning the suction cap and replacing the head cleaning set within 10 minutes. After 10 minutes, the printer displays a message.
- Do not touch any parts or circuit boards other than the parts you are maintaining. This may cause a malfunction or decline in print quality.
- Always use new cleaning sticks to avoid getting the printer parts dirty.
- Do not touch the tip of the cleaning stick with your hand. Oils on your hand may compromise cleaning ability.
- Do not use water or organic solvents such as alcohol on the suction cap or the wiper unit. If ink is mixed with water or alcohol, it may solidify.

- Do not wipe the suction cap or the anti-drying caps with organic solvents such as alcohol. Otherwise a print head malfunction may occur.

Parent topic: [Maintenance](#)

Related tasks

[Removing a Printed T-shirt](#)

[Cleaning the Suction Cap](#)

[Replacing the Head Cleaning Set](#)

Print Head Maintenance

You need to maintain the print head if lines or other discrepancies appear in the printed image, or if you notice the print quality has declined. Print head maintenance keeps the print head in optimum condition to ensure the best print quality.

Perform the following maintenance as necessary:

- **Nozzle Check:** Check for clogged nozzles before large print jobs or if you have not used the printer for an extended period of time. Inspect the printed check pattern and clean the print head if you notice faint or missing areas.
- **Head Cleaning:** Clean the print head if you notice faint printing or gaps in the printed result. This cleans the surface of the print head to improve the print quality.

[Performing a Nozzle Check](#)

[Cleaning the Print Head](#)

Parent topic: [Maintenance](#)

Performing a Nozzle Check

To maintain optimum print quality, perform a nozzle check before printing.

1. If the platen is not in the forward position, press the  moveable base button to move it forward.
2. Make sure that the M size (standard) platen is installed. The nozzle check pattern may not print correctly on the optional platens.

3. Remove the platen frame.

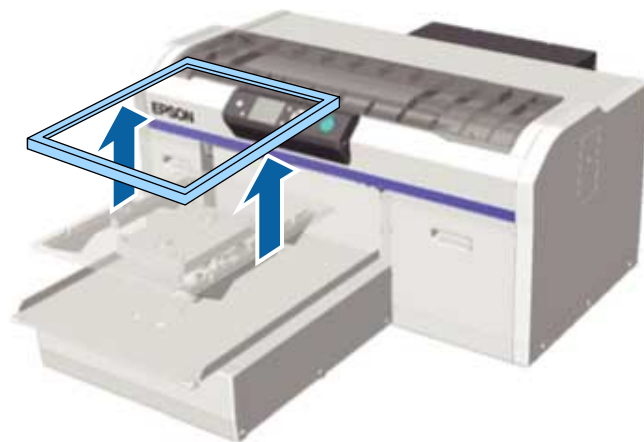

4. Make sure that the height adjustment lever is at the **P** position.



5. Press the  maintenance button on the control panel.
The Maintenance menu appears.

6. Press the up or down arrow button to highlight **Nozzle Check**, and press the right arrow button.
7. Press the **OK** button twice.

The nozzle check pattern prints directly onto the platen.

8. Check the printed pattern:
 - If there are no gaps in the pattern, the nozzles are clean.

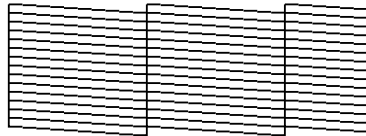

- If there are gaps in the pattern, clean the print head.

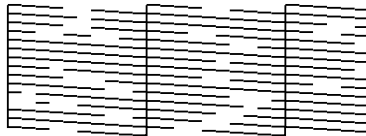

Note: A complete nozzle cleaning is only required if there are more than 3 nozzles missing and the gaps are adjacent to each other. Otherwise, cleaning is not required.

9. Clean the platen using a cloth dampened with window cleaner or water.

Parent topic: [Print Head Maintenance](#)

Related tasks

[Adjusting the Height of the Platen](#)

Cleaning the Print Head

If printouts are faint or have gaps, you should clean the print head to clear the clogged nozzles. Clean the print head only if print quality declines or image colors are incorrect. Ink is consumed for all colors or selective color channels, depending on the cleaning method selected.

You can select from three levels of head cleaning:

- Use light or medium level for normal cleaning. A medium level cleaning on both white channels will reset the automatic cleaning timer to its full 6 hours.

- If you cannot clear the clogged nozzles after cleaning with the light or medium level several times, check the condition of the suction cap and, if necessary, clean it before using the heavy cleaning level.

Note: The first several cleanings are performed in the same way as for initial ink charging, regardless of the selected cleaning level. When you turn on the printer, it performs an automatic Power on Cleaning to clean the print head. You can reset the automatic cleaning start time displayed on the control panel for certain cleaning levels, or disable automatic cleaning using the printer's control panel settings.

1. Press the  maintenance button on the control panel.
The Maintenance menu appears.
2. Press the up or down arrow button to highlight **Head Cleaning**, and press the right arrow button.
3. Press the up or down arrow button to choose one of the following cleaning options:
 - **Selected Nozzles:** Select this option when you see faint printing or gaps in a specific row of nozzles in the check pattern. You can select multiple nozzle rows, if necessary.
 - **All Nozzles:** Select this option when you see faint printing or gaps in all rows of nozzles in the check pattern. Go to step 5.
4. To select the nozzle rows for cleaning, press the up or down arrow button to highlight the row number and press the **OK** button. Repeat for each row you want to select and then press the right arrow button.
5. Press the up or down arrow button to highlight the cleaning level, and press the **OK** button.
Head cleaning starts. When it is complete, the Settings menu closes.
6. Print a nozzle check pattern to confirm that the nozzles are cleared.

Parent topic: [Print Head Maintenance](#)

Related tasks

[Performing a Nozzle Check](#)

Print Head Alignment

A gap between the print head and the T-shirt may cause ink misalignment that produces grainy or blurry printouts. This occurs due to the environmental temperature and humidity, inertial force of the print head movements, direction of the print head movement, and thickness and texture of the media. Ink misalignment can also occur if the platen feed varies for some reason.

To correct this problem, perform the following procedures from the printer's control panel as necessary:

- **Head Alignment** (when printouts contain vertical lines or faint text)

- **Offset Head Alignment** (to fine-tune adjustments after head alignment)
- **Feed Adjustment** (when printouts contain horizontal lines)

[Aligning the Print Head](#)

Parent topic: [Maintenance](#)

Aligning the Print Head

If your printouts are grainy or blurry, you can realign the print head for each platen size and each ink color.

1. Load the T-shirt you want to print on.
2. Adjust the height of the platen by moving the height adjustment lever.
3. Press the right arrow button on the control panel to display the Settings menu.
4. Press the up or down arrow button to highlight **Printer Setup**, and press the right arrow button.
5. Press the up or down arrow button to highlight **Head Alignment**, and press the right arrow button.
6. Press the up or down arrow button to highlight the size of the installed platen, and press the right arrow button.
7. Press the **OK** button.
8. Confirm that the T-shirt is loaded properly, then press the **OK** button again.

The check pattern is printed.

Note: The check pattern is printed at the same size as the top surface of the parallel adjustment plate. When printing with the medium-grooved platen, the check pattern is printed at the size shown below.

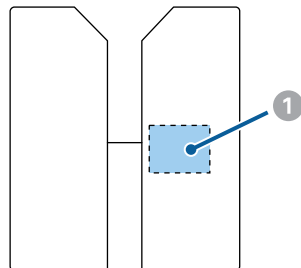

1 Check pattern size

9. Look at the printed check pattern, and choose the pattern number with the least amount of white space between the lines. For example, in the image here, **5** is the best pattern.

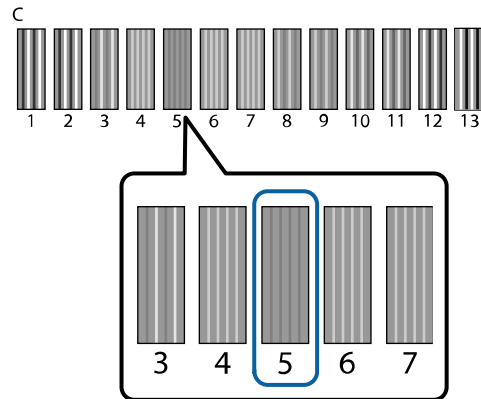

10. When **C** is displayed on the control panel, press the up or down arrow button to select the best pattern number, and press the **OK** button.
If there is no optimum number in the check pattern, select **1** or **13** (whichever is better), and perform Head Alignment again.
11. Select the best pattern number for all the ink colors and press the **OK** button when you are finished.
You return to the Ready screen.

Parent topic: [Print Head Alignment](#)

Related tasks

[Adjusting the Height of the Platen](#)

Related topics

[Loading the T-shirt](#)

Using the Ink Cleaning Solution

When you need to clean ink stains around the suction cap that you cannot wipe off with a dry cleaning stick, or need to clean the encoder strip (carriage scale), use the ink cleaning solution. Use the ink cleaning solution only to clean the suction cap and encoder strip (carriage scale).

Caution: Always wear a mask, gloves, and protective eye wear when applying the cleaning solution, and follow these safety instructions:

- If cleaning solution gets on to your skin, immediately wash it off using soap and water. Consult a physician if the skin appears irritated or discolored.
- If cleaning solution gets in your eyes, rinse immediately with water. Failure to observe this precaution could result in bloodshot eyes or mild inflammation. If problems persist, consult a physician.
- If cleaning solution gets in your mouth, consult a physician immediately.
- If cleaning solution is swallowed, do not induce vomiting and consult a physician immediately. If vomiting is induced, fluid may get caught in the trachea which can be dangerous.
- If you notice that the cleaning solution has changed color or emits a bad odor, stop using it and open a new maintenance kit.
- Close the cleaning solution lid securely after use, and store it out of reach of children. Avoid storing it in locations subject to high temperatures, high humidity, and direct sunlight.
- Wash your hands thoroughly after using the cleaning solution.

1. Remove the lid and the airtight seal from the ink cleaning solution bottle.
2. Pour a small amount of ink cleaning solution into the cup supplied with the maintenance kit as shown.

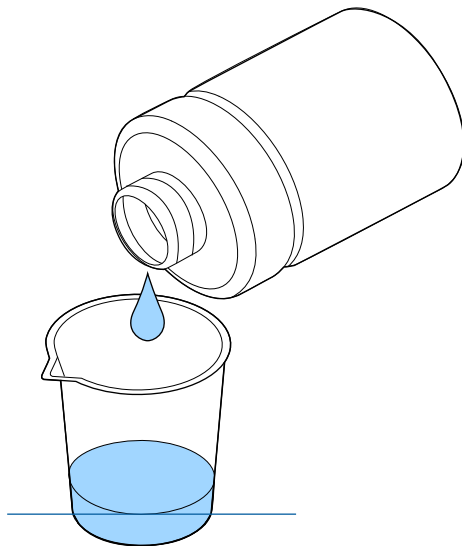

3. Place a cleaning stick or cleaning cloth in the ink cleaning solution and let it soak in. Make sure that the solution does not drip from the cleaning stick or cleaning cloth when you remove it from the cup.

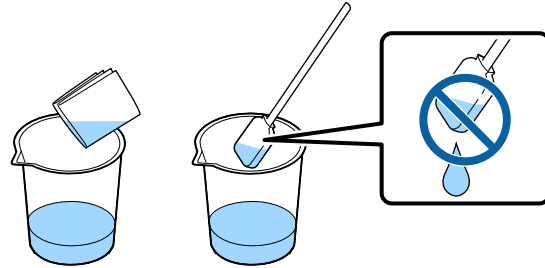

4. Clean the suction cap and encoder strip (carriage scale) as necessary.

Note: If cleaning fluid gets on the anti-drying cap, make sure to clean it thoroughly with a dry swab.

Parent topic: [Maintenance](#)

Related tasks

[Cleaning the Suction Cap](#)

[Cleaning the Encoder Strip \(Carriage Scale\) and Replacing the Air Filter](#)

Disposing of Used Consumables and Optional Parts

Dispose of used consumables (such as waste ink, pre-treatment solution, and cleaning solution) and optional parts according to your local laws and regulations, and always use an industrial waste disposal company. See the guidelines in this section.

Caution: Ink cleaning solution is classified as industrial waste. Dispose of the cleaning solution according to your local laws and regulations such as entrusting it to an industrial waste disposal company. When handing over the pre-treatment solution to the industrial waste disposal company, make sure you include the Safety Data Sheet found on Epson's support website.

[Waste Ink Disposal Guidelines](#)

[Replacing the Waste Ink Bottle](#)

Parent topic: [Maintenance](#)

Waste Ink Disposal Guidelines

When you see the **Prepare empty waste ink bottle** message on the printer's LCD screen, you need to replace the waste ink bottle according to these guidelines:

- Dispose of the entire waste ink bottle; do not pour waste ink into another container.
- Never remove the waste ink bottle during printing, print head cleaning, ink tube washing, or replacement of the White ink. Waste ink may leak.
- The printer calculates the amount of waste ink in the waste ink bottle and displays a warning message when it is close to the limit. If the waste ink bottle fills up during printing, replace it with a new waste ink bottle. When you see a message on the control panel to clear the waste ink counter, press the **OK** button to clear the counter and continue printing.

Note: Do not clear the waste ink counter unless you replaced the waste ink bottle. Otherwise the waste ink bottle replacement time will not be calculated correctly.

Warning: Always wear a mask, gloves, and protective eye wear when disposing of waste ink. If any ink gets on your skin or gets into your eyes or mouth, immediately take the following actions:

- If ink gets on your skin, immediately wash it off using soap and water. Consult a physician if the skin appears irritated or discolored.
- If ink gets in your eyes, rinse immediately with water. Failure to observe this precaution could result in bloodshot eyes or mild inflammation. If problems persist, consult a physician.
- If ink gets in your mouth, consult a physician immediately.
- If ink is swallowed, do not induce vomiting and consult a physician immediately. If vomiting is induced, fluid may get caught in the trachea which can be dangerous.

Caution: Waste ink is classified as industrial waste. Dispose of waste ink according to your local laws and regulations such as entrusting it to an industrial waste disposal company. When handing over the waste ink to the industrial waste disposal company, make sure you include the Safety Data Sheet found on Epson's support website.

Parent topic: [Disposing of Used Consumables and Optional Parts](#)

Related tasks

[Replacing the Waste Ink Bottle](#)

Replacing the Waste Ink Bottle

When you see the **Prepare empty waste ink bottle** message on the printer's LCD screen, you need to replace the waste ink bottle.

Caution: When replacing the waste ink bottle, always wear the gloves included in the maintenance kit.

1. Remove the outer and inner caps from the new waste ink bottle and store them in a safe place.

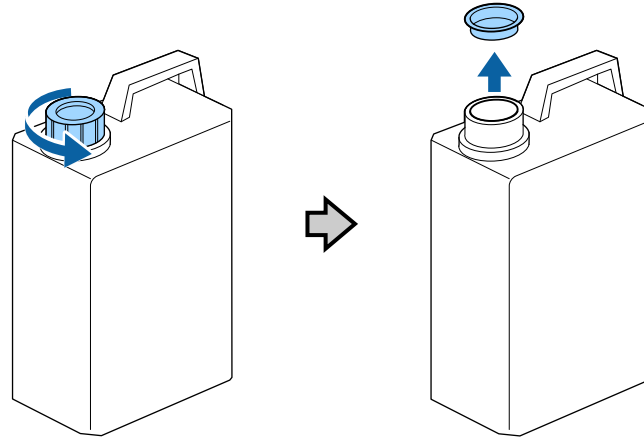

Note: Keep the caps so you can use them to dispose of the used waste ink bottle.

2. Remove the waste ink tube from the used waste ink bottle and insert it into the new waste ink bottle. Be careful not to spill any ink remaining in the tube.

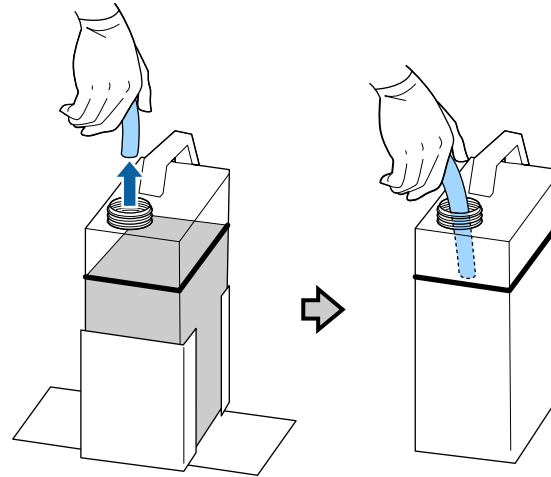

3. Place the inner and outer caps you removed from the new waste ink bottle on the used waste ink bottle.

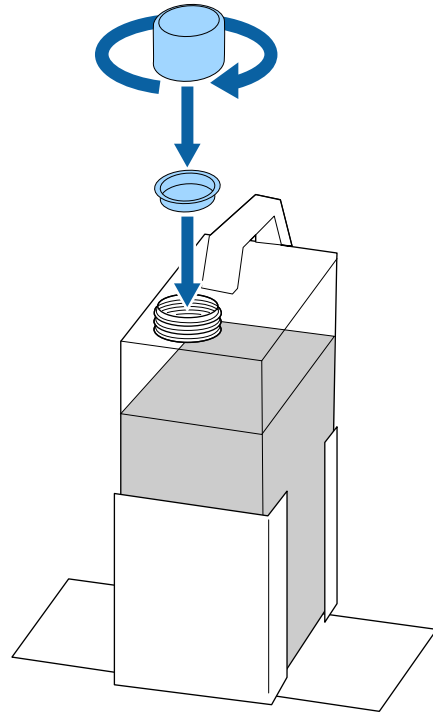

4. Remove the used waste ink bottle from the waste ink bottle holder and insert the new bottle. Make sure the new waste ink bottle is seated correctly in the waste ink holder.

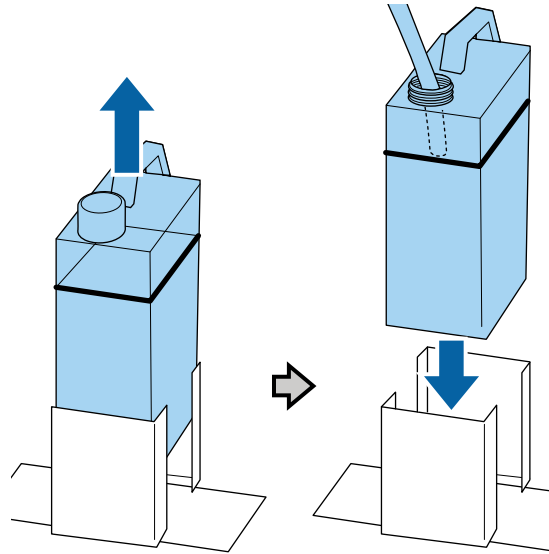

Note: Verify that the waste ink tube is still inserted into the neck of the bottle. If the waste ink tube comes out of the bottle, waste ink will spill out.

5. Press the **OK** button.
6. Press the **OK** button to clear the waste ink counter.

Note: If you replaced the waste ink bottle before the replacement message appeared on the control panel, press the  maintenance button and select **Waste Ink Counter** to clear the waste ink counter.

Parent topic: [Disposing of Used Consumables and Optional Parts](#)

Related references

[Waste Ink Disposal Guidelines](#)

[Optional Equipment and Replacement Parts](#)

Cleaning the Suction Cap

You need to clean the suction cap every week and whenever you see a message on the LCD screen. You may also need to clean the suction cap if you experience difficulty cleaning nozzles after performing a nozzle check. Even if the message is not displayed, follow the steps here to clean the suction cap.

Note: If you continue to use the printer without cleaning the suction cap, the ink nozzles may clog and print quality may decline.

1. Turn on the printer.
2. Press the  maintenance button.
The Maintenance menu appears.
3. Press the up or down arrow button to select **Head Cap Cleaning**, and press the right arrow button.
4. Press the up or down arrow button to select **Yes**, and press the **OK** button.
The platen and print head move to the maintenance position.

Caution: Do not move the print head or the platen manually. A malfunction may occur.

5. Open the printer cover.



6. If waste has built up on the suction cap, remove it with the supplied plastic tweezers.

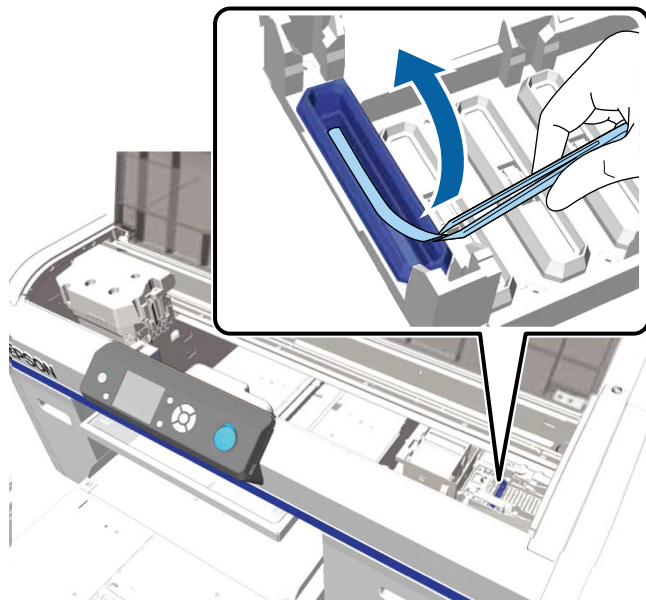

Caution: Use only the supplied plastic tweezers. Be careful not to damage the suction cap. If the suction cap is damaged, air may leak and the print head may become dry or difficult to clean.

7. Wipe the inside of the suction cap using a thin cleaning stick. Rotate the stick as you wipe.

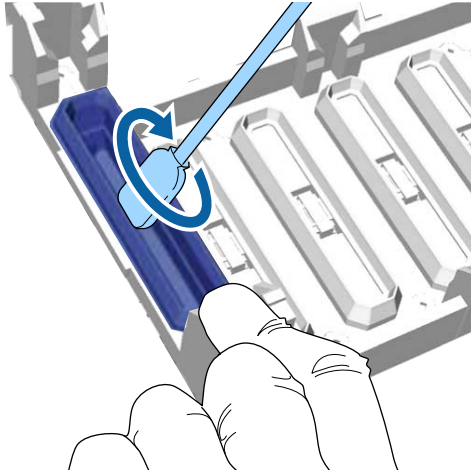

Caution: Make sure ink cleaner does not drip onto the anti-drying caps to the right of the suction cap. If any cleaner does drip, wipe it with a dry cleaning stick. If cleaner is left on the anti-drying caps, the print head nozzles could become clogged.

8. Wipe the outside of the suction cap with a large cleaning stick.

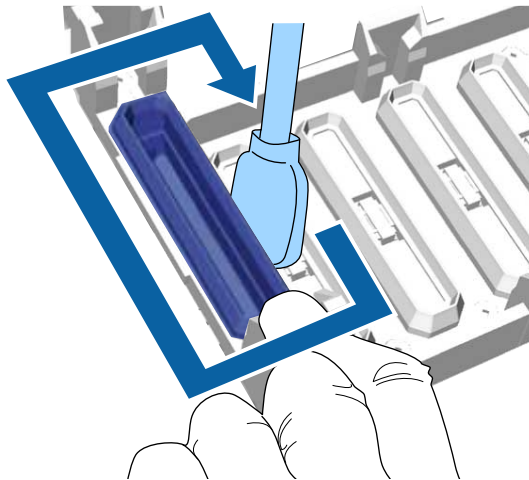

9. Wipe the top edge of the suction cap with a large cleaning stick.

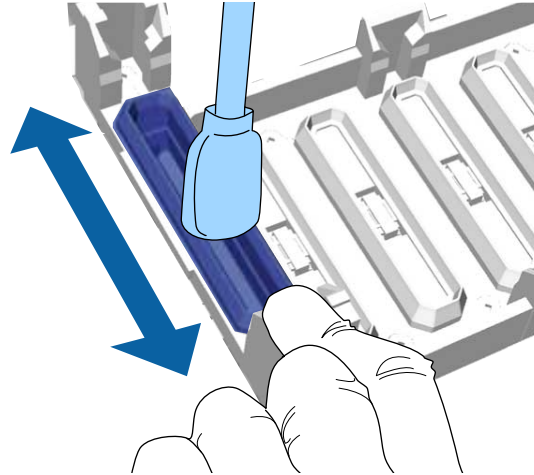

10. If necessary, remove any excess ink from the cap.

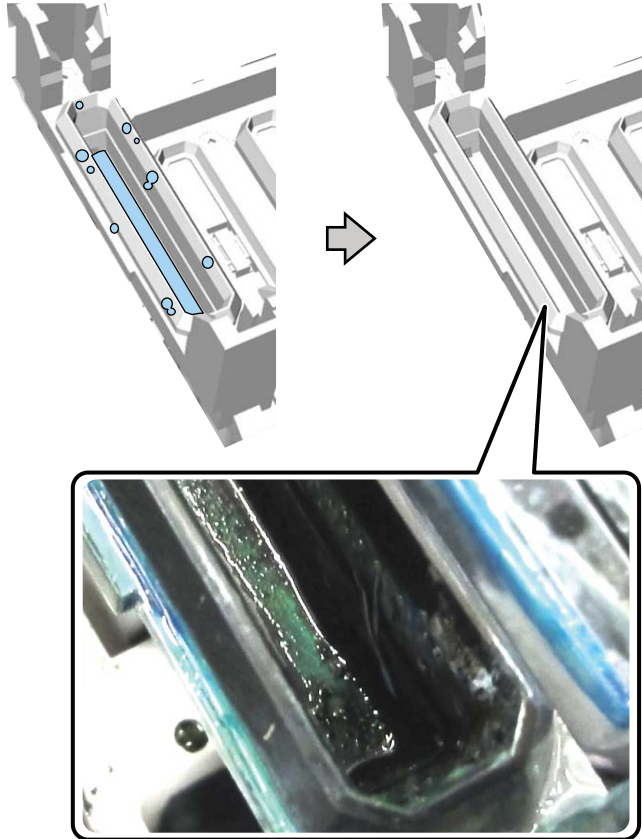

11. Close the printer cover.

12. Press the **OK** button.

The print head returns to its normal position and the Settings menu closes.

13. Perform a nozzle check.

Parent topic: [Maintenance](#)

Related references

[Optional Equipment and Replacement Parts](#)

Related tasks

[Performing a Nozzle Check](#)

Related topics

[Disposing of Used Consumables and Optional Parts](#)

Replacing the Head Cleaning Set

Replace the head cleaning set when you see a message on the control panel.

Note: The printer warns you when the head cleaning set is running low. The printer warning system may not function properly if you do not follow the correct procedure for replacing the head cleaning set.

1. Turn on the printer.
2. Press the  maintenance button.
The Maintenance menu appears.
3. Press the up or down arrow button to select **Head Cleaning Set**, and press the right arrow button.
4. Press the right arrow button again.
5. Press the up or down arrow button to select **Yes**, and press the **OK** button.
The platen and print head move to the maintenance position.

Note: Never move the print head or platen manually; otherwise a malfunction may occur.

6. Replace the parts of the head cleaning set in the following order:
 - Wiper unit
 - Anti-drying caps
 - Flushing pad

[Replacing the Wiper Unit and Anti-drying Caps](#)

[Replacing the Flushing Pad](#)

Parent topic: [Maintenance](#)

Replacing the Wiper Unit and Anti-drying Caps

When you replace the head cleaning set, begin with replacing the wiper unit and the anti-drying caps.

1. Open the printer cover.



2. Unpack the new wiper unit and retain the packaging for disposing of the used wiper unit.
3. Put on the gloves supplied with the head cleaning set.

4. Place your fingers into the groove at the back of the wiper unit and raise it slightly as shown.

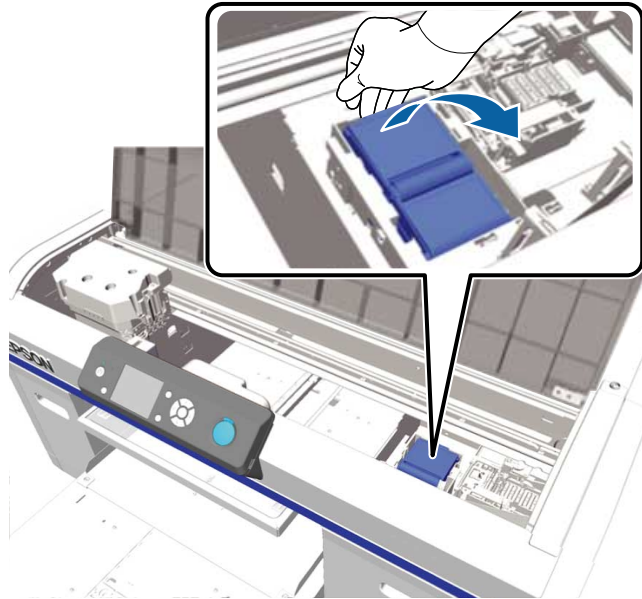

5. Grasp the wiper unit as shown and lift it out of the printer.

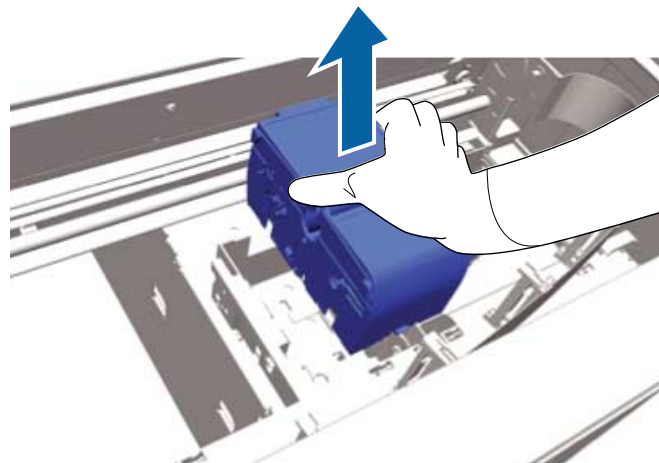

6. Wrap the old wiper unit in the packaging you retained from the new wiper unit and dispose of it according to your local laws and regulations.

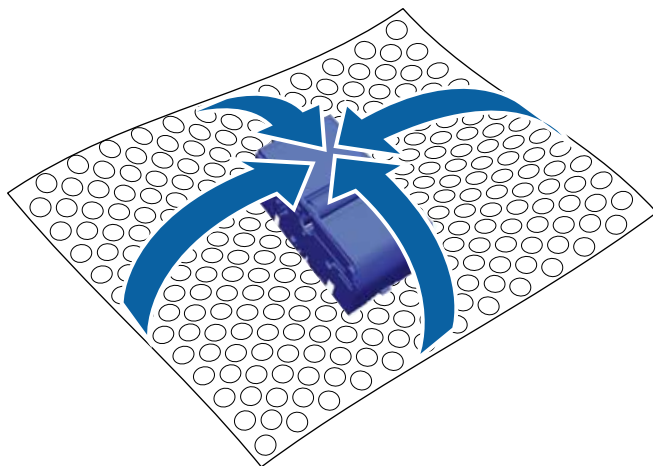

Caution: The wiper unit is classified as industrial waste. When handing it over to the industrial waste disposal company, make sure you include the Safety Data Sheet found on Epson's support website.

7. Insert the new wiper unit into the printer as shown.

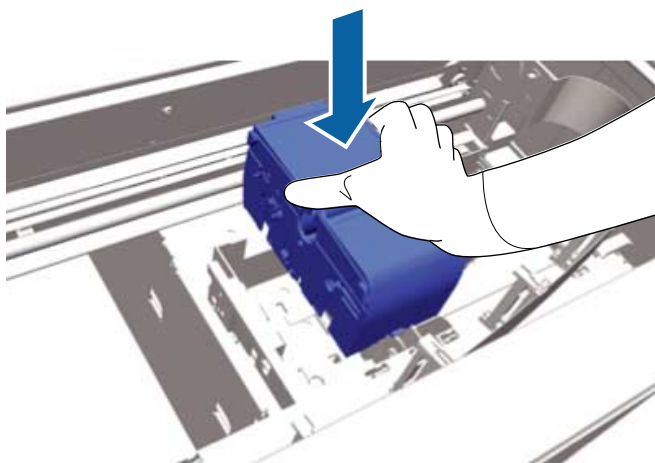

8. Press down on the wiper unit until you hear it click into place.

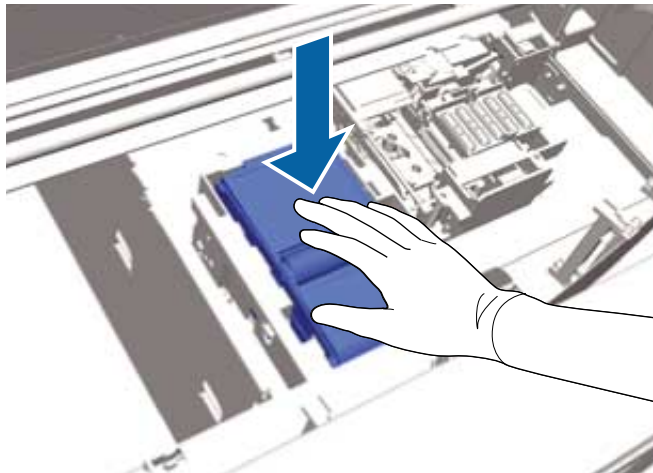

9. Unpack the new anti-drying cap and retain the packaging for disposing of the used anti-drying cap.
10. Remove the cover from the new anti-drying cap.

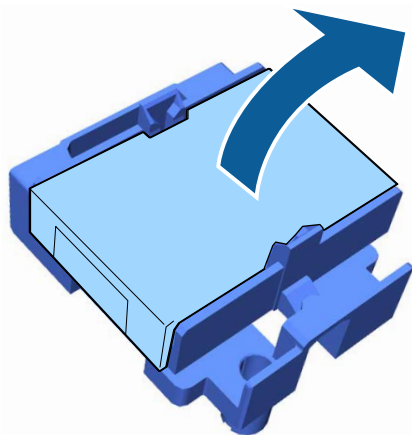

11. To remove the anti-drying cap from the printer, press the lever toward you as shown here, and lift out the anti-drying cap.

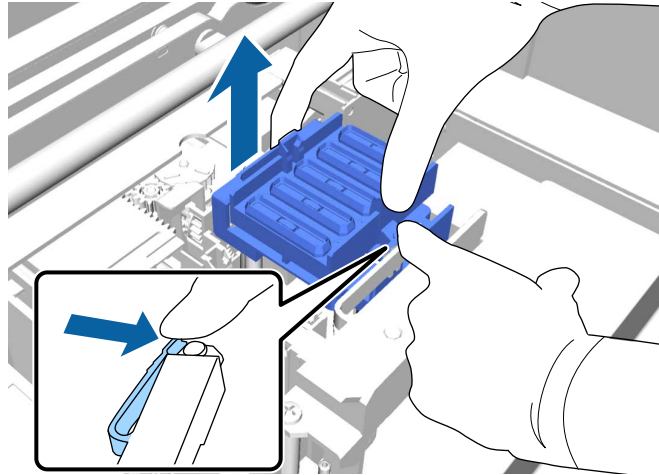

12. Place the cover on the old anti-drying cap and put it in the bag you retained from the new anti-drying cap.

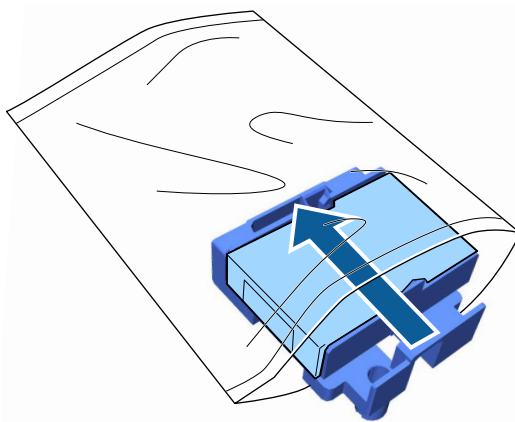

13. Press the lever forward as shown, and install the new anti-drying cap, placing the holes in the anti-drying cap over the posts on the printer.

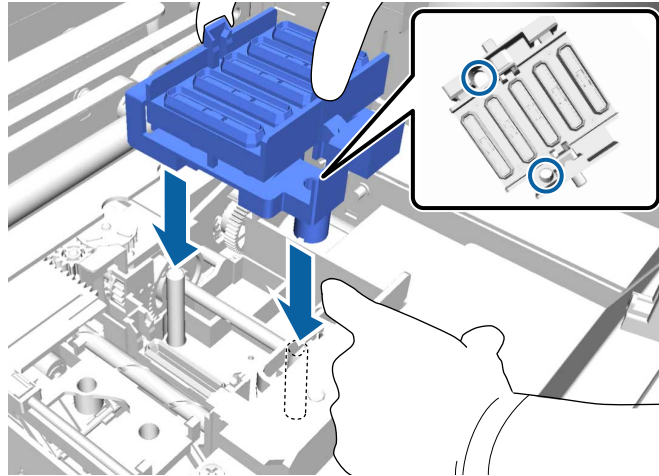

14. Close the printer cover.
15. Press the **OK** button.
16. Press the up or down arrow button to highlight **Yes**, and press the **OK** button.
17. Press the **OK** button again to move the print head to the flushing pad replacement position.

Parent topic: [Replacing the Head Cleaning Set](#)

Related references

[Optional Equipment and Replacement Parts](#)

Related tasks

[Replacing the Flushing Pad](#)

Related topics

[Disposing of Used Consumables and Optional Parts](#)

Replacing the Flushing Pad

Replace the flushing pad after replacing the wiper unit and anti-drying caps included in the head cleaning set.

Note: The flushing pad, wiper unit, and anti-drying caps should all be replaced at the same time.

1. Open the printer cover.



2. Unpack the new flushing pad.

3. Gently lift up the flushing pad using its tab.

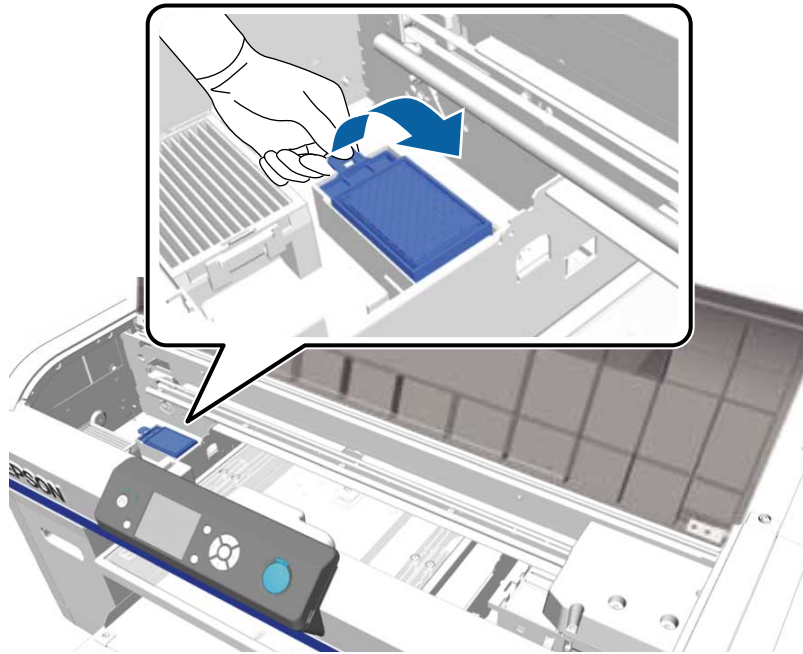

Caution: Lift the flushing pad carefully as ink could fly out if it is raised with too much force.

4. Hold the flushing pad at an angle and wait until the waste ink stops dripping into the receptacle beneath it. If waste ink drips into the printer, clean it up immediately.

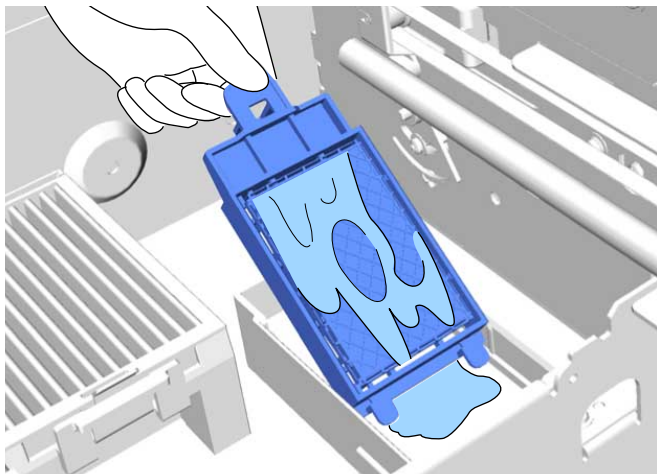

5. Place the used flushing pad into the bag that contained the new flushing pad.

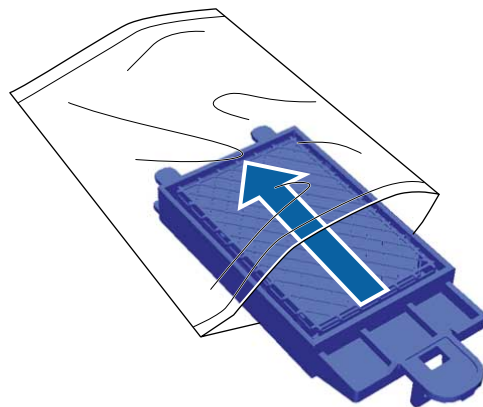

6. Insert the new flushing pad into the printer as shown. Press down until you hear it click into place.

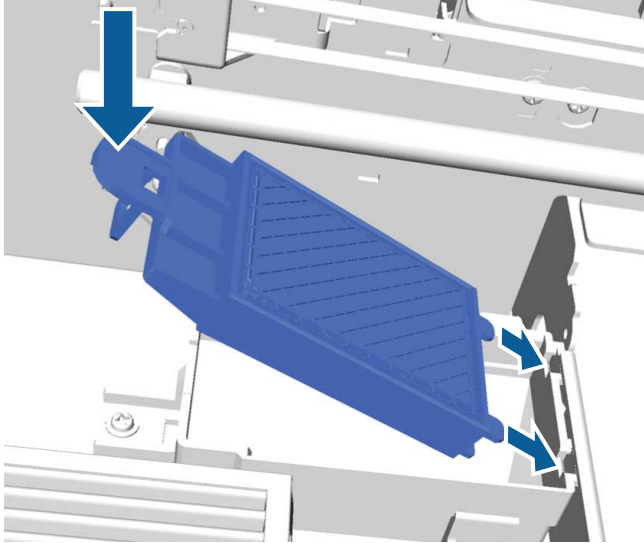

Caution: Make sure you insert the new flushing pad correctly, or the print head could be damaged.

7. Close the printer cover.
8. Press the **OK** button.

When the print head returns to its normal position, the Settings menu closes.

Parent topic: [Replacing the Head Cleaning Set](#)

Related references

[Optional Equipment and Replacement Parts](#)

Related tasks

[Replacing the Wiper Unit and Anti-drying Caps](#)

Related topics

[Disposing of Used Consumables and Optional Parts](#)

Washing the White Ink Tubes (White Edition)

The printer's White ink tubes can build up sediment, causing the whiteness to decline or become uneven if you continue printing with white ink. For best results, wash the white ink tube periodically.

There are two methods for washing the tubes:

- **Standard:** Use ink cartridges and cleaning cartridges to wash the tubes once a month.
- **Eco:** Use a Tube Cleaning Kit to wash the tubes daily, or about every 20 hours.

Select the method you want to use as the **Printer Setup > Tube Washing Setup** option.

[Washing the White Ink Tubes - Standard](#)

[Washing the White Ink Tubes - Eco](#)

Parent topic: [Maintenance](#)

Related references

[Optional Equipment and Replacement Parts](#)

Related tasks

[Shaking and Replacing the Ink Cartridges](#)

[Cleaning the Suction Cap](#)

Related topics

[Disposing of Used Consumables and Optional Parts](#)

Washing the White Ink Tubes - Standard

A message appears on the control panel when the White ink tube needs washing.

Note: Make sure to clean the suction cap before performing the tube washing process. You do not need to perform tube washing for color ink. However, tube washing can help to clear clogged nozzles if they are not cleared even after performing head cleaning several times. If this is the case, try washing the tubes for the target ink.

Before you clean the ink tubes, you may want to have new ink and cleaning cartridges handy (in case you run out of ink) and a new waste ink bottle (if a message prompts you that there is not enough free space in the current bottle). The number of new cartridges required for cleaning varies according to the ink setting and the printer's mode.

White ink mode

Ink setting	Number of cartridges
White ink	White ink × 2 Cleaning solution × 2
Color ink	Cyan ink × 1 Magenta ink × 1 Yellow ink × 1 Black ink × 1 Cleaning solution × 4

Color ink mode

Ink setting	Number of cartridges
Color ink	Cyan ink × 1 Magenta ink × 1 Yellow ink × 1 Black ink × 1 Cleaning solution × 4

Note: If you start the tube washing process and do not have enough cleaning solution in the cartridges, you will not be able to use your printer until new cleaning cartridges are installed.

1. Unpack the cleaning cartridges.
2. Turn on the printer.
3. Press the  maintenance button.
The Maintenance menu appears.
4. Press the up or down arrow button to highlight **Tube Washing**, and press the right arrow button.
5. Press the up or down arrow button to highlight **White Ink**, and press the right arrow button.

Note: If you need to wash the color ink tube to help clear a clogged nozzle, select **Color Ink**.

6. Press the up or down arrow button to highlight **Yes**, and press the **OK** button.
7. Press the **OK** button again to start washing the tube.
8. Open the left ink cartridge cover.

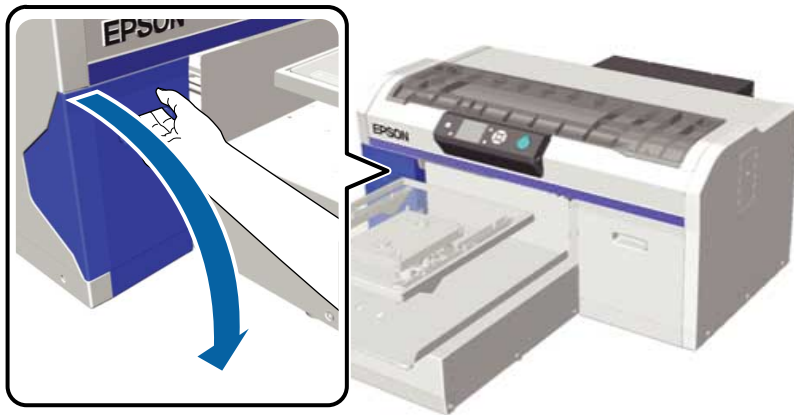

9. Place your finger in the indentation on top of the ink cartridge and pull it straight out.

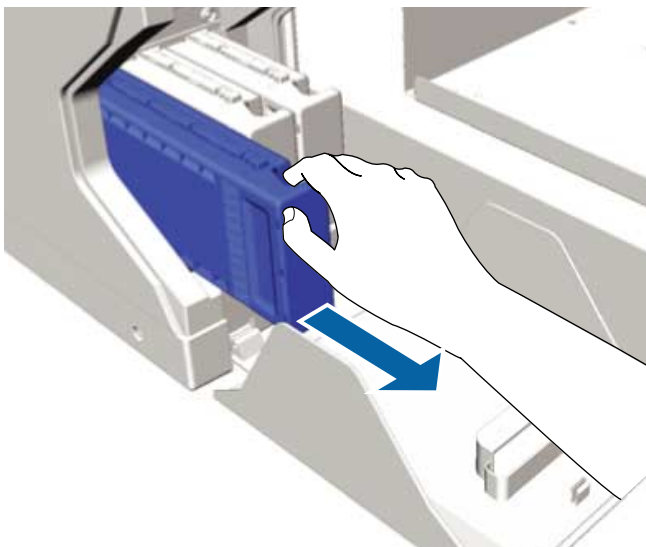

Note: Removed ink cartridges may have ink around the ink supply port, so be careful not to get ink on the surrounding area.

10. Hold a cleaning cartridge with the label side facing the side of the printer and slide it all the way into the slot.

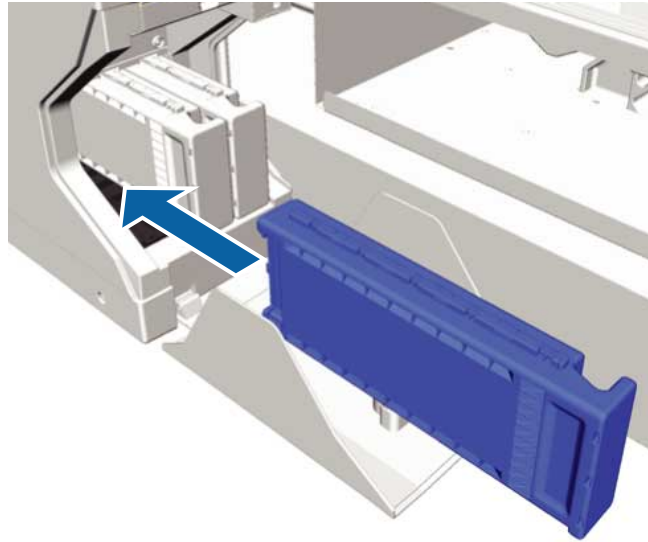

Note: Do not touch the IC chip on the top of the cartridge; otherwise, the cartridge may not be recognized, or the printer may not print properly.

11. Close the ink cartridge cover.

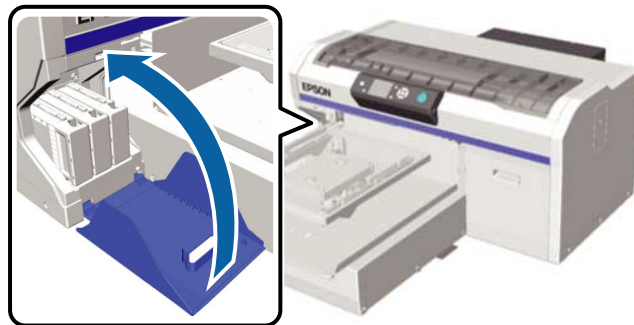

12. Press the **OK** button twice to start charging the cleaning solution.
13. When the message on the LCD screen tells you to open the cartridge cover, follow the instructions on the screen to replace the cleaning cartridge with the ink cartridge.

Note: Make sure to shake the ink cartridge before you insert it into its slot.

14. When ink recharging is complete, the LCD screen returns to Ready mode.

Parent topic: [Washing the White Ink Tubes \(White Edition\)](#)

Washing the White Ink Tubes - Eco

A message appears on the control panel when the White ink tube needs washing.

The Eco method requires a Tube Cleaning Kit to wash the tubes and is performed daily (about every 20 hours) and any time the printer is powered-off after a print has been made.

Caution: Do not use the ink cleaning solution that is provided with the maintenance and print head cleaning kits to wash the ink tubes. The printer may malfunction.



Note: If the suction cap is coated with ink, clean it before starting the Eco method tube wash.

1. Open the Tube Cleaning Kit.
2. Remove the lid from the tube cleaning solution.

3. Pour about 0.33 ounce (10 ml) of tube cleaning liquid into the cup.

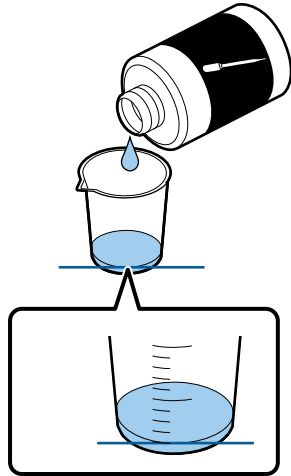

Note: Do not use more than 0.33 ounce (10 ml) of tube cleaning liquid or the printer's maintenance tank may overflow.

4. Squeeze the top of the dropper, insert the dropper into the cup, and release the top of the dropper to fill it with tube cleaning solution.

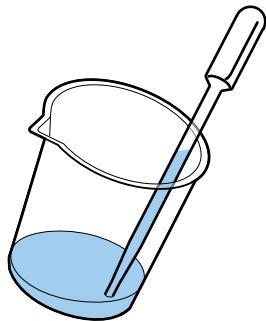

5. On the printer's control panel, press the up or down arrow button to highlight **Yes**, and press the **OK** button.

The print head moves into the maintenance position.

6. Open the printer cover.



7. When the message on the LCD screen tells you to inject tube cleaning solution into the suction cap, press the down arrow button and follow the instructions on the screen.

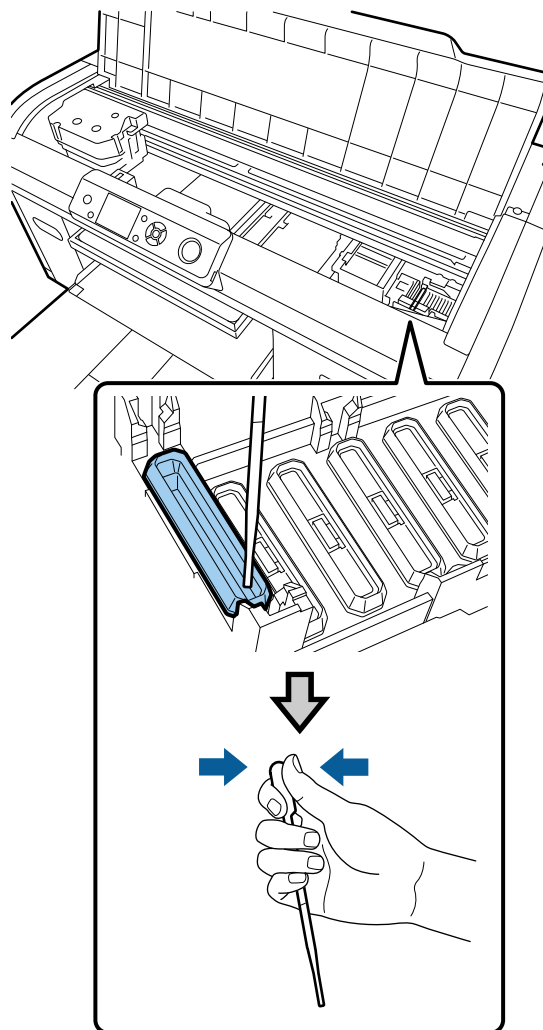

Note: Make sure the tube cleaning solution does not drip onto the anti-drying caps to the right of the suction cap. If any cleaner does drip, wipe it off with a cleaning cloth. If tube cleaning solution is left on the anti-drying caps, the print head nozzles could become clogged.

8. Repeat until all of the tube cleaning solution in the cup is gone.
9. Close the printer cover.

Caution: The tube cleaning solution is classified as industrial waste. When handing it over to the industrial waste disposal company, make sure you include the Safety Data Sheet found on Epson's support website.

Parent topic: [Washing the White Ink Tubes \(White Edition\)](#)

Shaking and Replacing the Ink Cartridges

The printer's ink cartridges, especially the White ink, can build up sediment, causing the print quality to decline and the printer to possibly malfunction. When ink runs out, you need to replace the ink cartridge. In both cases, you need to remove the ink cartridges from the printer.

To maintain print quality, you must do the following:

- Shake the White ink cartridges at the start of every working day
- Shake the color ink cartridges at least once a month.

If an ink cartridge runs out during printing, you can continue printing after replacing the ink cartridge. However, the tone of the print results may differ depending on the drying conditions.

Caution: For best results, always use genuine Epson ink cartridges. Epson cannot guarantee the quality or reliability of non-genuine ink. The use of non-genuine ink may cause damage that is not covered by Epson's warranties and, under certain circumstances, may cause erratic printer behavior. Information about non-genuine ink levels may not be displayed, and use of non-genuine ink is recorded for possible use in service support.

1. Turn on the printer.

2. Open the cartridge cover.



3. Put your finger into the indentation on top of the ink cartridge and pull it straight out.

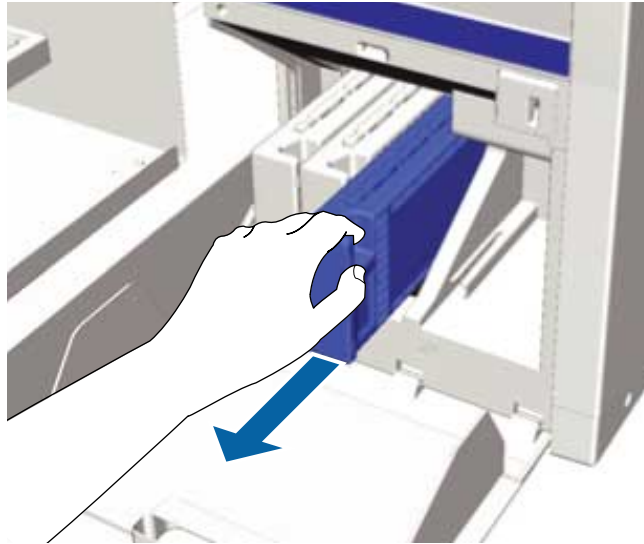

Note: Removed ink cartridges may have ink around the ink supply port, so be careful not to get ink on the surrounding area.

4. Do one of the following:
 - Shake the cartridge as shown below, place it back in the printer, repeat for any other cartridges, and close the ink cover.
 - Replace the cartridge as described starting with step 6.

5. Rapidly shake each new ink cartridge for about 15 seconds, then flip the cartridge over as shown and repeat.

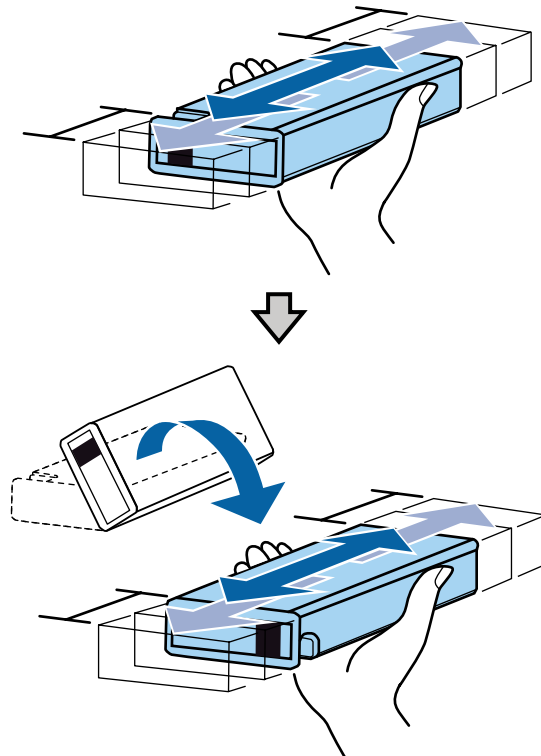

Caution: Do not touch the IC chip on the top of the cartridge; otherwise, the cartridge may not be recognized, or the printer may not print properly.

6. Hold the cartridge with the label side facing the side of the printer and slide it all the way into the slot.

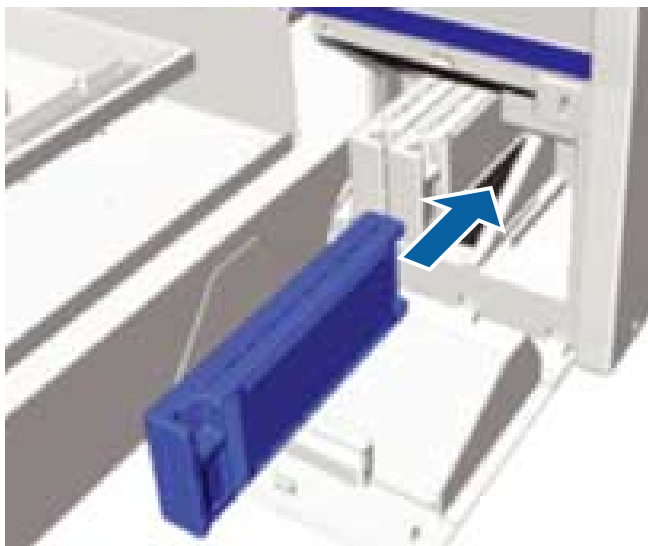

Note: Make sure that the color of the ink cartridge matches with the color of the label on the printer, and that the cartridge corresponds to your printer's ink configuration (White Edition or Color Edition).

7. If you need to replace another ink cartridge, repeat these steps.

Note: Make sure to install ink cartridges into all the slots, or the printer cannot print.

8. Close the ink cartridge cover.



Parent topic: [Maintenance](#)

Cleaning the Encoder Strip (Carriage Scale) and Replacing the Air Filter

You see a message on the printer control panel when it is time to clean the encoder strip (carriage scale) and replace the air filter.

1. Turn off the printer.

2. Open the printer cover.



3. Let the ink cleaning solution soak into the cleaning cloth supplied with the new air filter.
4. Hold down the encoder strip (carriage scale) on the left side as shown.

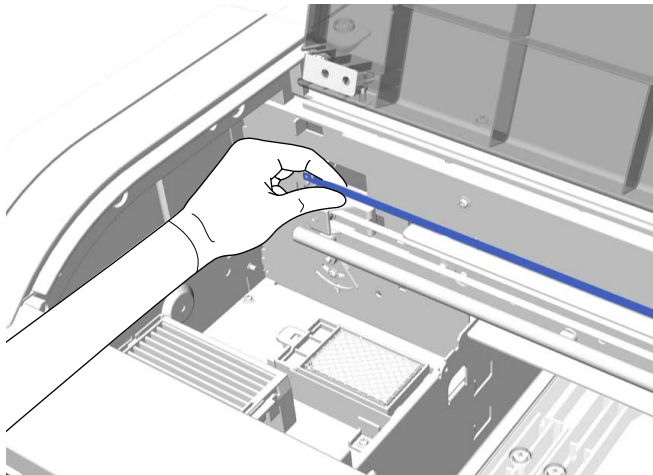

5. Use the soaked cleaning cloth to slowly wipe away any ink from the encoder strip (carriage scale) by moving the cleaning cloth in small motions to the right and across the length of the encoder strip (carriage scale). You do not need to clean the sections covered by the print head.

Caution: Make sure that ink cleaning solution does not drip into the printer. If any cleaning solution does drip, wipe it with a dry cleaning cloth.

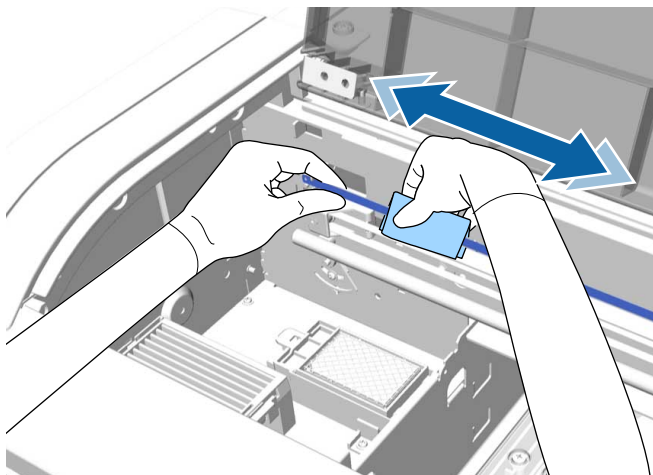

Caution: Do not pull on or rub the encoder strip (carriage scale) with too much force, or the right side may detach or the encoder strip (carriage scale) may be damaged, causing the printer to operate incorrectly.

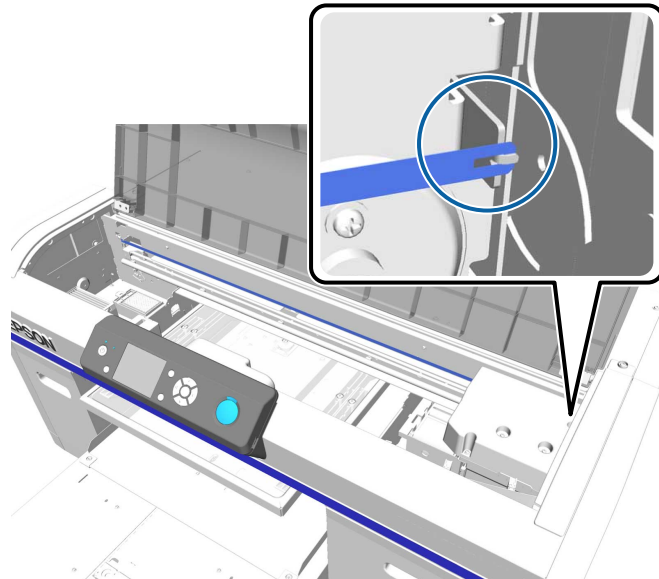

6. Use a dry cleaning cloth to wipe away any ink cleaning solution or dust remaining on the encoder strip (carriage scale).
7. Unpack the new air filter and retain the packaging for disposing of the used air filter.

Note: If you need to clean up any ink inside the printer, use only the cleaning cloth supplied with the air filter.

8. Grasp the tab on the air filter and lift it up to remove it.

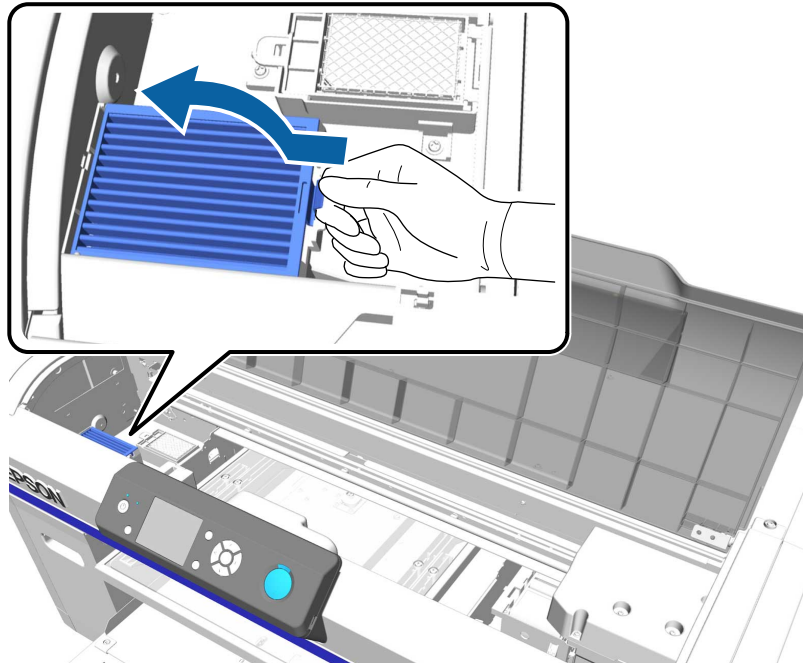

9. Place the used air filter into the bag you retained from the new air filter.

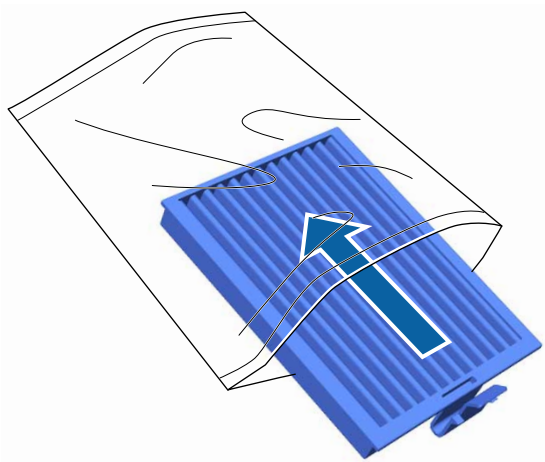

10. Install the new air filter into the printer as shown, and press it down until you hear it click into place.

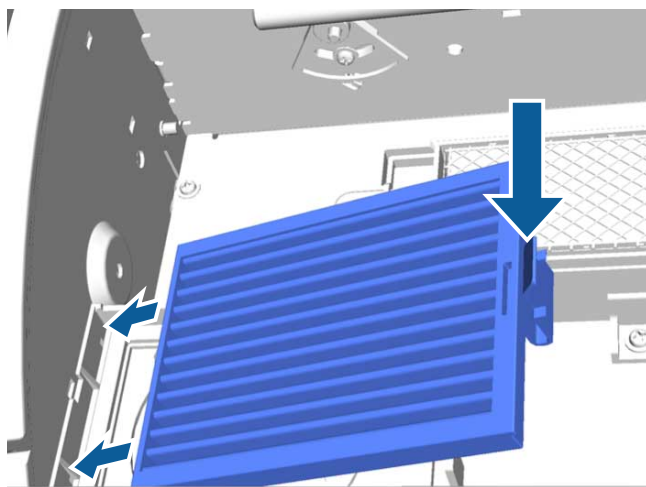

Parent topic: [Maintenance](#)

Cleaning Around the Print Head

Clean around the print head to remove any lint or fibers that have accumulated around the print head nozzles.

1. Let the ink cleaning solution soak into a new, large cleaning stick.
2. Turn on the printer.
3. Press the  maintenance button.
The Maintenance menu appears.
4. Press the up or down arrow button to select **Cleaning around head**, and press the right arrow button.
5. Press the up or down arrow button to select **Yes**, and press the **OK** button.
The platen and print head move to the maintenance position.

Caution: Do not move the print head or the platen manually. A malfunction may occur.

6. Open the printer cover.



7. After the print head has moved to the maintenance position, place a metal or plastic tray, or paper under the print head to prevent ink from dripping onto the printer.

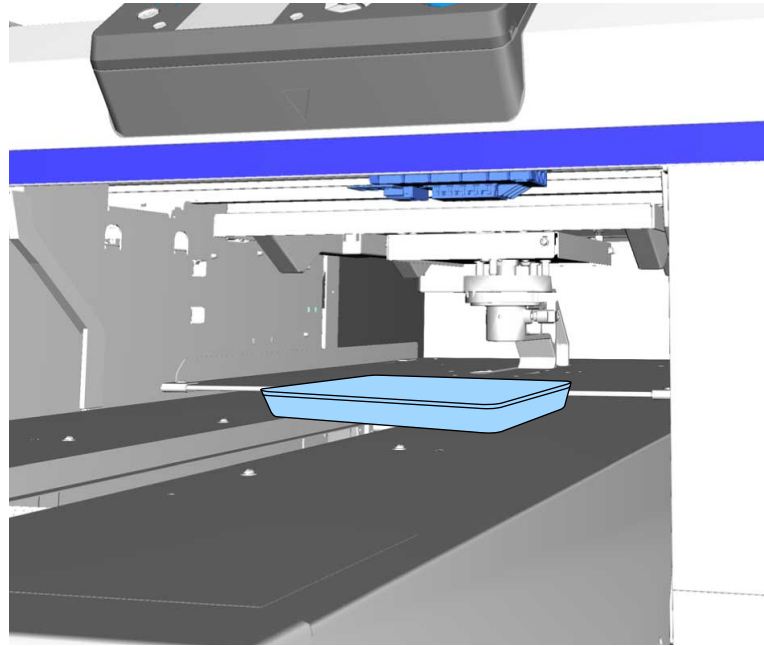

8. Look into the print head below the control panel and clean around the nozzle surface with the cleaning stick.

Caution: Do not touch the nozzle surface or the parts on the left side of the nozzles with the cleaning stick. A malfunction may occur.

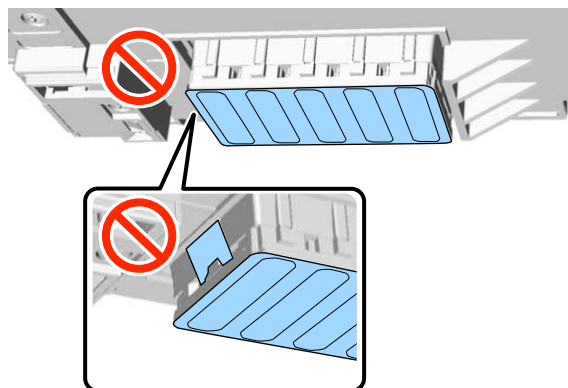

9. Wipe the edges at the front and rear of the nozzle surface.

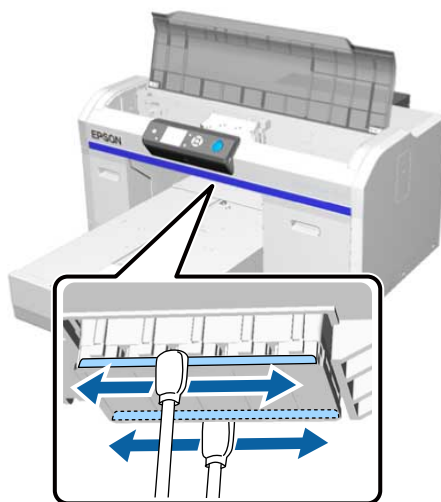

10. Wipe the parts on the left and right of the nozzle surface.

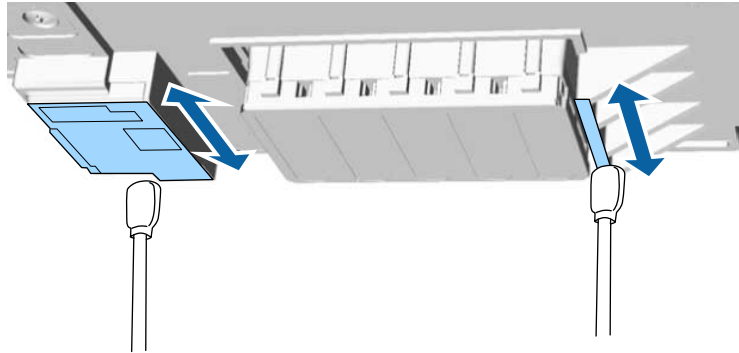

11. When the area around the print head is clean, remove the tray or paper that you placed on the movable base.
12. Close the printer cover.
13. Press the **OK** button.
The print head returns to its normal position and the Settings menu closes.
14. Perform a nozzle check.

Parent topic: [Maintenance](#)

Related tasks

[Performing a Nozzle Check](#)

Cleaning the Platen Path

If you have problems printing normally, even after performing a head cleaning, clean the platen path to remove any lint or fibers that have accumulated.

1. If the platen is not in the forward position, press the  moveable base button to move it forward.
2. Turn off the printer.

3. Open the printer cover.



4. Wipe the border of the metal on the left of the wiper unit using a soft, clean cloth dampened with water and wrung tight.

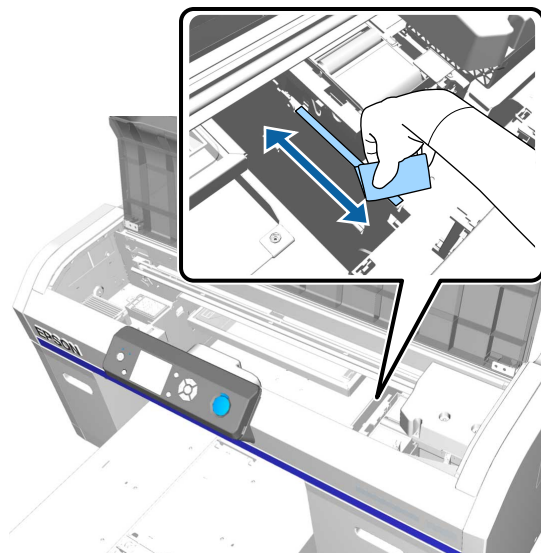

Note: Do not apply force to the gears shown below when cleaning. A malfunction may occur.

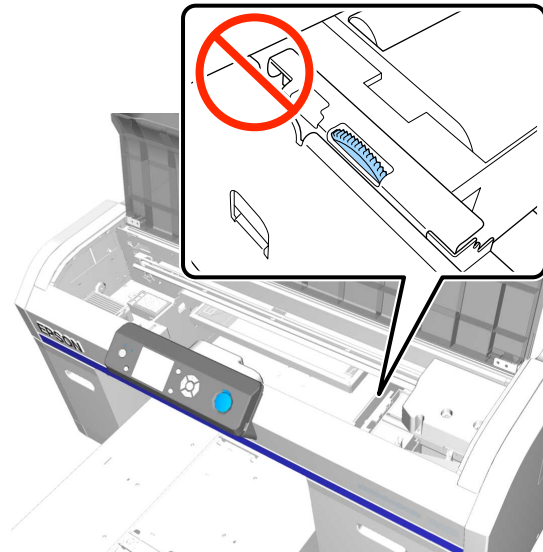

5. Wipe the border of the metal on the right of the flushing pad.

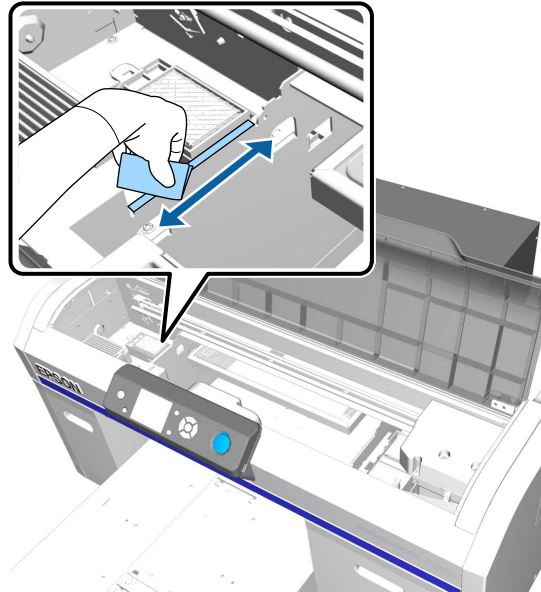

6. Dry off areas that you wiped with a wet cloth using a dry, soft cloth.
7. Close the printer cover.
8. Turn on the printer and perform a nozzle check.

Parent topic: [Maintenance](#)

Related tasks

[Performing a Nozzle Check](#)

Storing the Printer

If you will not use the printer for an extended period of time with the power off, you must properly prepare it for storage. Regardless of which ink configuration (White Edition or Color Edition) you are using, you must change the ink cartridges to cleaning cartridges if the planned period of non-operation is one month or more.

Caution: You must change the ink cartridges to cleaning cartridges before storing the printer or it may be impossible to clear clogs in the print head when the printer is turned back on.

Before you begin the storage operation, gather the necessary number of cleaning cartridges and two waste ink bottles. You may need new cleaning cartridges depending on the amount of solution remaining.

1. Turn on the printer.
2. Press the  maintenance button.
The Maintenance menu appears.
3. Press the up or down arrow button to highlight **Storage Mode**, and press the right arrow button.
4. Press the up or down arrow button to highlight **Yes**, and press the **OK** button.
5. Replace the color ink or White ink with cleaning cartridges.
When you finish replacing the cleaning cartridges, a message appears on the control panel telling you to replace the waste ink bottle.
6. Dispose of the waste ink.
7. Turn off the printer for storage.
8. When you turn on the printer after the storage period, follow the instructions on the control panel to install the ink cartridges.

Parent topic: [Maintenance](#)

Cleaning the Printer

To keep the printer in optimum condition, you need to clean it periodically, along with the platen and the platen frame.

1. If the platen is not in the forward position, press the  moveable base button to move it forward.
2. Make sure that the printer is turned off and the LCD screen is blank.
3. Unplug the power cable.

4. Use a soft, clean cloth to carefully remove any dust or dirt from the platen. If necessary, clean the platen using a soft, clean cloth dampened with water and a small amount of detergent. Wipe off excess moisture with a dry, soft cloth.



5. Remove any dust or dirt from the printer cover in the same manner.



Note: To reduce ink mist buildup inside your printer, clean it regularly using a small amount of cleaning solution on a lint-free cloth. Gently clean the flat surfaces, print head cover, and inside the printer cover.

Caution: Do not use organic solvents such as alcohol to clean the printer. Otherwise discoloration, warping, or other damage may occur.

Parent topic: [Maintenance](#)

Moving or Transporting the Printer

Follow the instructions in these sections to prepare and move the printer, and set it back up after moving it. When transporting the printer, protect it from shock and vibration by packing it using the packing materials it came with.

Caution:

- Leave the ink cartridges installed, or the nozzles may clog or ink may leak.
- Do not tilt the printer, stand it on its side, or turn it upside down or ink may leak.
- Do not attempt to carry the printer on your own. The printer should be packed and moved by three people.
- When moving the printer, do not tilt it more than 10°.
- When lifting the printer, touch only the necessary areas and grip it where indicated by the gray stickers as shown.

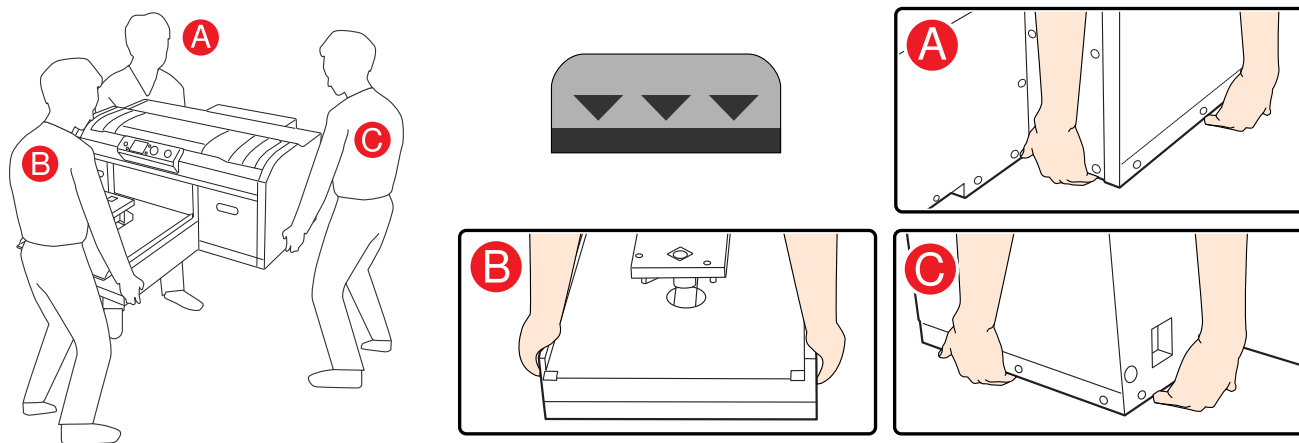

[Transportation Preparation](#)

[Moving the Printer](#)

[Moving the Printer Through a Narrow Doorway](#)

[Setting Up the Printer After Transport](#)

Transportation Preparation

Do the following before moving or transporting the printer:

- Turn off the printer.
- Remove all cables.
- Remove the platen.
- Close the fixing lever.
- Remove any tools or parts from the tool storage space.
- Locate the waste ink outlet plugs that came with the printer.

Parent topic: [Moving or Transporting the Printer](#)

Moving the Printer

You can move the printer across the room or to a different room on the same floor level as described here.

Note: Wear the protective gloves included in the maintenance kit to prevent your hands from being soiled by waste ink.

1. Make sure the printer is turned off.
2. Carefully remove the waste ink tube from the waste ink bottle.
3. Remove the waste ink bottle.

4. Remove the waste ink tube from the tube clamp.

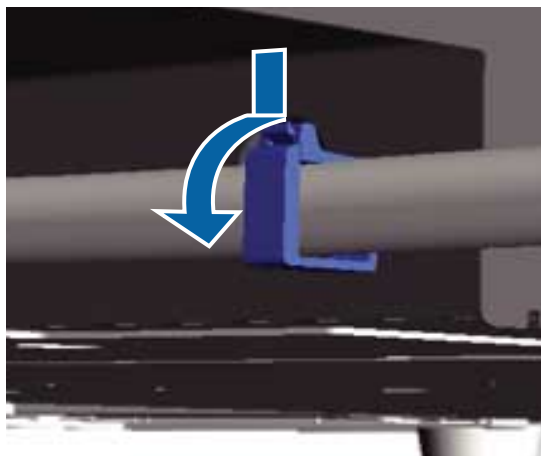

5. Press and hold the edge of the waste ink outlet, and pull out the left and right waste ink tubes.

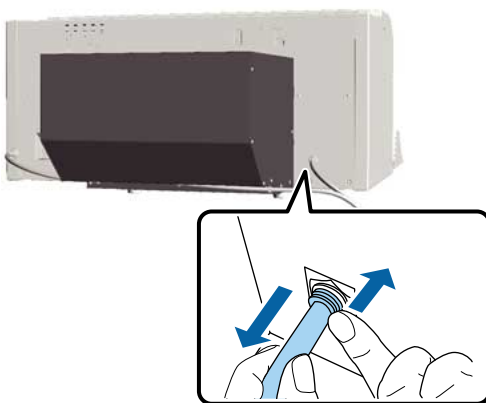

Note: Be careful when removing the waste ink tubes; waste ink may spill from the outlet or tube.

6. Insert the waste ink outlet plugs and any other parts that were removed during printer assembly. See the *Start Here* sheet for more information.

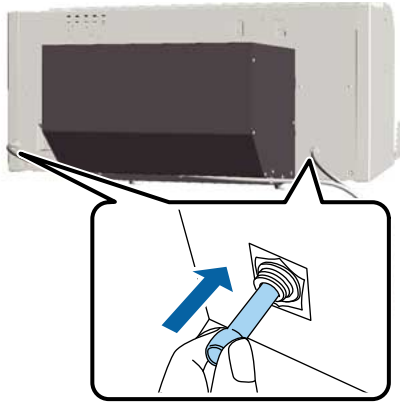

Parent topic: [Moving or Transporting the Printer](#)

Related tasks

[Setting Up the Printer After Transport](#)

Moving the Printer Through a Narrow Doorway

You can move the printer through a doorway that is less than 39 inches (99 cm) wide by preparing it as described here.

If the printer is new, leave the packing material in place as you move it.

If the printer has already been set up, follow the steps below before tilting it or moving it.

When moving the printer through a narrow doorway, tilt it to an angle of up to 75° with the platen side up as shown. This provides clearance for a doorway as narrow as 29.6 inches (75.2 cm).

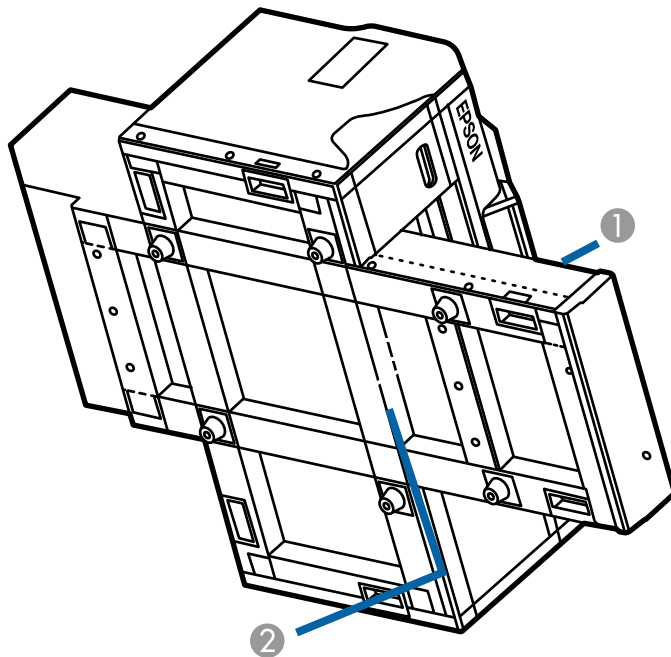

- 1 Platen
- 2 75° angle

Place the lower chassis frame edge on a padded furniture dolly, move it through the doorway, and return it to the normal carrying position.

Caution: Do not set the printer flat on its end cover. Allow the edge of the lower chassis frame to take the full weight of the printer.

1. Turn off the printer.
2. Remove all cables.
3. Leave the ink cartridges installed.

4. Remove any tools or parts from the tool storage space.
5. Remove the platen.
6. Carefully remove the waste ink tube from the waste ink bottle. Make sure not to spill any ink.
7. Remove the waste ink bottle.
8. Locate the waste ink outlet plugs that came with the printer.
9. Insert the waste ink outlet plugs into the rear connectors. Make sure not to spill any ink.
10. Remove the waste ink tube from the tube clamp.

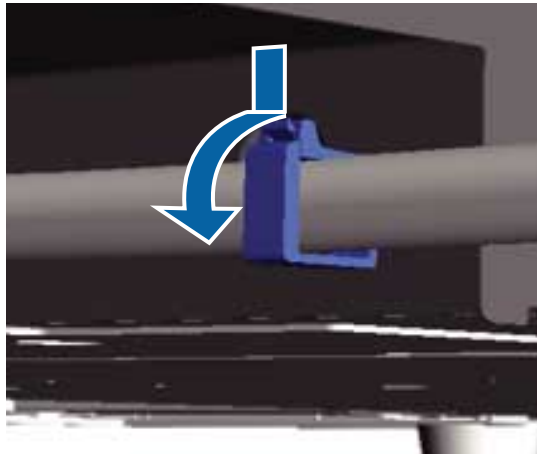

11. Press and hold the edge of the waste ink outlet, and pull out the left and right waste ink tubes.

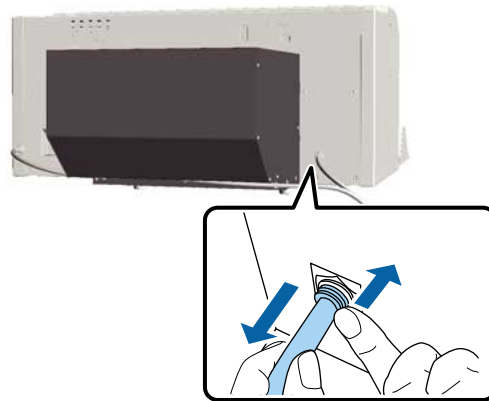

Note: Be careful when removing the waste ink tubes; waste ink may spill from the outlet or tube.

12. Insert the waste ink outlet plugs.

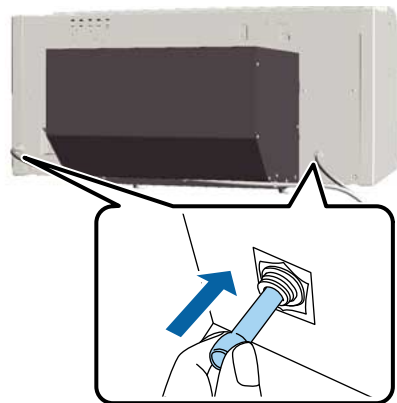

13. Remove the flushing pad and clean any ink underneath it.
14. Plug the drain outlet with a lint-free cloth.
15. Tilt the printer and move it through a narrow doorway as described above.

Parent topic: [Moving or Transporting the Printer](#)

Related tasks

[Setting Up the Printer After Transport](#)

Setting Up the Printer After Transport

Follow these steps to set up the printer after moving it. See the *Start Here* sheet for detailed information.

1. Verify that the location is suitable for installation.
2. Install the waste ink tube and the waste ink bottle.
3. Connect the power cable to an electrical outlet and turn on the printer.
4. Perform a nozzle check and confirm that there are no clogged nozzles.
5. Align the print head and check the print quality.

Parent topic: [Moving or Transporting the Printer](#)

Related tasks

[Performing a Nozzle Check](#)

[Aligning the Print Head](#)

Using the Control Panel Menus

Follow the instructions in these sections to access the printer menu system and select settings.

[Accessing the Printer's Menus](#)

[USB File List Menu Settings](#)

[Maintenance Menu Settings](#)

[Printer Setup Menu Settings](#)

[Print Logs Menu Settings](#)

[Printer Status Menu Settings](#)

[Administrator Menu Settings](#)

[Maintenance Mode Menu Settings](#)

Accessing the Printer's Menus

You can use the printer menus to adjust the settings that control how your printer works.

1. Press the right arrow button on the control panel.

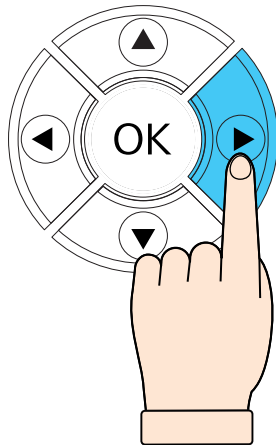





You see the menus on the LCD screen.

2. Press the up or down arrow button to scroll through the menus.

Note: Press the left arrow button to go back any time the **Back** button option is displayed.

3. To change settings in the highlighted menu, press the right arrow button.
4. Press the up or down arrow button to move through the settings. If there are additional settings, press the right or left arrow button as instructed on the screen.
5. To select a setting, press the **OK** button any time the **OK** button option is displayed.
6. When you finish changing settings on a menu, press the left arrow button to go back as often as necessary to return to the main screen.

Note: If you need to access the Maintenance Mode menus on your printer, do the following:

1. Hold down the  cancel button, then hold down the  power button until the  power light comes on.
2. Release just the  power button.
3. When you see the Maintenance Mode menu on the LCD screen, release the  cancel button.
4. Follow the steps above to navigate the Maintenance Mode menus.

Parent topic: [Using the Control Panel Menus](#)

USB File List Menu Settings

Settings on the USB File List menu let you print, delete, and control settings for files on a USB memory device connected to the printer.

Setting	Options	Description
Select Print File	List of print files in this format: Epson_repeat_print.prn	Lets you select from a list of the print files saved on the connected USB memory device so you can print the file contents

Setting	Options	Description
Head Move Direction	Auto Uni-Directional	<p>Lets you select the direction that the print head moves while printing: uni-directional or bi-directional</p> <p>Auto: moves the print head in the direction specified in the printing software</p> <p>Uni-Directional: moves the print head in one direction only to improve print quality, but decrease print speed; use this setting if your printouts appear misaligned, contain uneven color, or exhibit other quality problems</p>
Delete Print File	<p>List of print files in this format:</p> <p>Epson_repeat_print.prn</p>	<p>Lets you select from a list of the print files saved on the connected USB memory device so you can delete the print file</p> <p>Caution: Deleting the print file will remove that data permanently from the USB memory device. Make sure your data is saved in another location if you wish to keep it.</p>

Parent topic: [Using the Control Panel Menus](#)

Related topics

[Printing from a USB Memory Device](#)

Maintenance Menu Settings

Settings on the Maintenance menu let you run essential printer maintenance utilities.

Caution: Follow the instructions in the topic links below the table to use these menu settings correctly.

Setting	Options	Description
Nozzle Check	—	Select to run the nozzle check utility and inspect the printed pattern to determine if you need to clean the print head
Head Cleaning	Selected Nozzles or All Nozzles Execute (Light) Execute (Medium) Execute (Heavy)	<p>Select to run the head cleaning utility on either selected nozzles indicated on the nozzle check print pattern (Selected Nozzles) or on all nozzles (All Nozzles)</p> <p>Execute (Light): run this level of cleaning first</p> <p>Execute (Medium): run this level of cleaning if the light level of cleaning left faint or missing ink in your printouts</p> <p>Execute (Heavy): run this level of cleaning if the light and medium levels of cleaning still left faint or missing ink in your printouts</p> <p>The first several cleanings are performed in the same way as for initial ink charging, regardless of the selected cleaning level.</p> <p>The automatic cleaning start time displayed on the control panel screen may be reset, depending on the selected cleaning level.</p>
Preventive Cleaning	—	Select to delay the automatic cleaning cycle and reset the automatic cleaning start time displayed on the LCD screen (automatic cleaning is performed by the printer for a set time period to keep the print head in good condition)

Setting	Options	Description
Tube Washing (Standard)	White Ink (White Edition) Color Ink	Select to run the tube washing utility to remove accumulated sediment in the selected ink tube. For White Ink, a message is displayed when it is time to perform maintenance. For Color ink, wash the tubes if performing head cleaning several times does not clear the problem. Execute after preparing the selected ink cartridge and cleaning cartridge.
Tube Washing (Eco)	White Ink Color Ink	Select to use a tube cleaning kit to wash the tube daily. A message is displayed when it is time to perform maintenance.
Head Cleaning Set	Yes No	Select to move the platen and print head to the maintenance position before replacing the head cleaning set
Head Cap Cleaning	Yes No	Select to move the platen and print head to the maintenance position before cleaning the caps
Cleaning Around Head	Yes No	Select to move the platen and print head to the maintenance position before cleaning around the head
Waste Ink Counter	—	Select to reset the waste ink counter after replacing the waste ink bottle
Replace White Ink	Yes No	Select to switch the printer from white ink mode to color mode or vice-versa (White Edition)
Storage Mode	Yes No	Select if you have stored the printer for a long time (one month or more) so you can replace the cleaning fluid

Parent topic: [Using the Control Panel Menus](#)

Related references

[Washing the White Ink Tubes \(White Edition\)](#)

[Optional Equipment and Replacement Parts](#)

Related tasks

[Performing a Nozzle Check](#)

[Cleaning the Print Head](#)

[Shaking and Replacing the Ink Cartridges](#)

[Replacing the Waste Ink Bottle](#)

[Replacing the Head Cleaning Set](#)

[Cleaning the Suction Cap](#)

Printer Setup Menu Settings

Settings on the Printer Setup menu let you run print quality adjustment utilities.

Caution: Follow the instructions in the topic links below the table to use these menu settings correctly.

Setting	Options	Description
Head Alignment	—	Select to run the head alignment utility to correct grainy or blurry print results by realigning the print head for each platen size; this alignment does not affect your print results if you selected Uni-Directional as the Head Move Direction setting on the USB File List menu
Offset Head Alignment	–10 to +10	Use this setting when you change the platen height but do not want to perform Head Alignment. One stop down on the platen (3 to 4 for example) is equivalent to a +3 setting. Also used for fine-tuning alignments when a spacer pad is used to raise the flat surface of the garment to be imaged on.
Feed Adjustment	–1.00% to +1.00%	Select to adjust the platen feed each time the print head moves; select a higher number if dark lines appear or a smaller number if faint lines appear

Setting	Options	Description
Power On Cleaning	White Ink On (default) Before Printing Off	<p>Available only in White Ink mode</p> <p>Select to set up automatic white ink cleaning</p> <p>On: select to clean automatically whenever the printer power is turned on and the printer initializes</p> <p>Before Printing: select to clean automatically whenever the printer is turned on, but only before printing for the first time since the printer turned on</p> <p>Note: If the White Ink is not cleaned periodically, the print quality may decline due to clogged nozzles and sedimentation in the ink.</p>
Tube Washing Setup	Standard (default) Eco	<p>Select a method for washing the ink tubes</p> <p>Standard: uses ink cartridges and cleaning cartridges for tube washing and is performed periodically, as needed</p> <p>Eco: uses a Tube Cleaning Kit for tube washing and needs to be performed daily (about every 20 hours)</p>

Parent topic: [Using the Control Panel Menus](#)

Related references

[Washing the White Ink Tubes \(White Edition\)](#)

[Optional Equipment and Replacement Parts](#)

Related tasks

[Aligning the Print Head](#)

[Cleaning the Print Head](#)

[Adjusting the Height of the Platen](#)

Print Logs Menu Settings

Settings on the Print Logs menu let you print information about print jobs.

Note: This is a simple tool for estimating ink consumption for a given print job. Epson does not warrant accuracy. Actual ink consumption varies considerably depending on such factors as software used, firmware version, image printed, print settings, substrate types, frequency of use, temperature, and variations in printer performance, and user preferences and practices. Estimates do not account for ink used over the life of the cartridge or for ink remaining in the cartridge after the replace cartridge signal appears. Some Epson printers have multiple tools for estimating cost or ink consumption and not all tools work the same way.

Setting	Options	Description
Print Job Log Sheet	Print	Select to print the job log sheet
Total Prints	Number of pages	Displays the total number of prints (up to 6 figures)

Parent topic: [Using the Control Panel Menus](#)

Printer Status Menu Settings

Settings on the Printer Status menu let you display or print information about your printer's current status.

Note: This is a simple tool for estimating ink consumption for a given print job. Epson does not warrant accuracy. Actual ink consumption varies considerably depending on such factors as software used, firmware version, image printed, print settings, substrate types, frequency of use, temperature, and variations in printer performance, and user preferences and practices. Estimates do not account for ink used over the life of the cartridge for ink remaining in the cartridge after the replace cartridge signal. Some Epson printers have multiple tools for estimating cost or ink consumption and not all tools work the same way.

Setting	Options	Description
Supply Levels	Ink Head Cleaning Set	Select to display information about the remaining ink Ink: select to display the amount of ink remaining in each cartridge; the level is reset automatically when you replace a cartridge Head Cleaning Set: select to display the amount of ink remaining for the head cleaning set
Firmware Version	Firmware number	Displays the printer firmware version number
Print Status Sheet	Print	Select to print a list of the currently selected print settings selected in these menus

Parent topic: [Using the Control Panel Menus](#)

Administrator Menu Settings

Settings on the Administrator menu let you set basic printer administration settings.

Caution: Before printing a network status sheet using this menu, remove any connected USB memory device from the printer to avoid losing data on the device or causing unexpected print results.

Setting	Options	Description
Network Setup	IP Address Setting	Select how the network assigns IP addresses Auto: uses DHCP to automatically assign IP addresses Panel: lets you assign the IP Address , Subnet Mask , and Default Gateway settings manually
	Print Status Sheet	Select to print a list of the current network settings
	Restore Settings	Select to return all the Network Setup settings to their default values
Preferences	Date & Time	Select to set the printer's built-in clock, used when printing the job log and printer status sheets
	Language	Select to set the language used on the printer control panel screen
	Unit:Length	Select to set the unit of length used on the control panel screen (m for meters or ft/in for feet/inches) and when printing patterns
Reset All Settings	Yes No	Select Yes to return all control panel settings to their default values, except for Date & Time , Language , and Maintenance Mode ; also does not change the current printer mode (white ink mode or color ink mode)

Parent topic: [Using the Control Panel Menus](#)

Maintenance Mode Menu Settings

Settings on the Maintenance Mode menu let you set special maintenance settings that control your printer operation.

Setting	Options	Description
Custom	Various codes	Use only if Epson technical support staff direct you to perform operations using this setting
Sleep Mode	Off 5 to 180 minutes	Select to turn off automatic sleep mode or to adjust the period before which the printer enters sleep mode (default is 30 minutes) The printer automatically enters sleep mode when it displays no errors, is receiving no print jobs, and is performing no control panel or other commands. In sleep mode, the control panel screen, internal motors, and other parts turn off to consume less power. To wake the printer from sleep mode, press a button on the control panel and resume other operations within 30 seconds, such as sending a print job.
Reset All Settings	Yes No	Select Yes to return all control panel settings to their default values, except for Date & Time , Language , and Maintenance Mode ; also does not change the current printer mode (white ink mode or color ink mode)

Parent topic: [Using the Control Panel Menus](#)

Solving Problems

Check these sections for solutions to problems you may have using your product.

[Product Status Messages](#)

[Solving Printer Problems](#)

[Solving Printing Problems](#)

[Solving Print Quality Problems](#)

[Where to Get Help](#)



Product Status Messages

You can often diagnose problems with your product by checking the messages or icons on its LCD screen.

Error Messages

LCD screen message	Condition/solution
Ink Cartridge Error Ink cannot be recognized. Insert again or replace ink cartridge.	The ink cartridges have a problem. <ul style="list-style-type: none">• Check that the cartridge is the same color as the color displayed on the control panel and ink door label, and then reinstall the cartridge. If the message persists, insert a new ink cartridge.
Ink Cartridge Error Ink cannot be detected. Insert again or replace ink cartridge.	<ul style="list-style-type: none">• You cannot change the ink configuration (White Edition to Color Edition or vice versa) after the ink cartridges have been installed. Make sure the correct cartridges are installed.• Condensation may have occurred in the ink cartridge. Remove the cartridge, leave it for four hours or more at room temperature, then reinstall the cartridge.
Ink Low	The ink is low. Make sure you have a replacement ink cartridge handy.
Prepare empty waste ink bottle.	The waste ink bottle is almost full. Make sure you have a replacement waste ink bottle handy.
Head cleaning set is nearing end of life.	It is almost time to replace the head cleaning set (wiper unit, anti-drying caps, and flushing pad). Although you can continue printing, make sure you have a new head cleaning set handy.









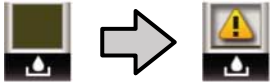

LCD screen message	Condition/solution
Head Cleaning Set Life Replace head cleaning set. Press OK to move platen back, then start replacement.	Replace the head cleaning set (wiper unit, anti-drying caps, and flushing pad). Be sure to replace all components at the same time.
See manual to clean scale and change air filter.	Clean the encoder strip (carriage scale) and replace the air filter.
USB Memory Error Failed to read USB memory.	One of the following conditions may have occurred: <ul style="list-style-type: none"> • The USB memory device was removed while the printer was reading the data • The selected file is corrupted • The USB memory device's format type or the file format may not be supported (FAT32) Check the light and make sure that the USB memory device is not being accessed before removing it from the printer.
USB Memory Error Failed to write to USB memory.	One of the following conditions may have occurred: <ul style="list-style-type: none"> • The USB memory device is damaged • The USB memory device was removed while the printer was writing to it • There is not enough free space on the memory device or the number of saved files has reached the maximum Check that the USB memory device is not damaged and that there is enough free space.
Platen Move Error Abnormal platen move detected. Check platen path and press the  cancel button	A foreign object was detected in the platen's path. Check for objects in the platen's path and under the movable base. If necessary, open the printer cover to check inside the printer. Then close the printer cover.

LCD screen message	Condition/solution
Platen Height Error Height sensor has detected obstruction. Press  moveable base to move the platen and check shirt height.	The height detection sensor may have reacted to the uneven print surface of the loaded T-shirt. Press the  moveable base button to move the platen forward, adjust the height, and try printing again. Note: The proper platen height is one level down from when the height detection sensor reports an error.
F/W Install Error Firmware update failed. Restart the printer.	Try the following: <ul style="list-style-type: none"> • Turn off the printer, wait for awhile, and turn on the printer again. • Use Epson LFP Remote Panel 2 to try updating again. If the message appears again, contact Epson for support.
Command Error Check print settings on RIP.	Try the following: <ul style="list-style-type: none"> • Press the  cancel button to cancel the print job. Check that the installed RIP software is compatible with the printer. • Make sure you have the latest firmware and are running the latest version of Garment Creator software.
Information Some time has passed since operation began. Finish task quickly; nozzle check is recommended once task is complete.	10 minutes or more has passed since you started cleaning the cap or replacing the head cleaning set. If the print head is out of position for more than 10 minutes, the nozzles could clog. Finish cap cleaning or head cleaning set replacement as soon as possible, then run a nozzle check to confirm that the nozzles are not clogged.
Information Power On Cleaning is off. Perform head cleaning if required.	If White ink cleaning is not performed for a certain period of time, print quality may decline due to sedimentation (ink particles sinking to the bottom of the liquid) and clogged nozzles. Clean the print head if the printer has been turned off for a long time. Perform a nozzle check and selectively clean rows of nozzles that have gaps. For White ink, use a medium level cleaning cycle; for Color ink, use a light level cleaning cycle. Obtaining a quality print does not require all nozzles to be firing.

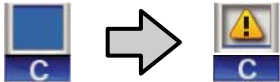
LCD screen message	Condition/solution
Tube Washing Needed You need tube washing. Perform washing now?	Use a Tube Cleaning Kit to clean the tubes. If you do not have a Tube Cleaning Kit handy, select Printer Setup > Tube Washing Setup > Standard , and use a cleaning cartridge to wash the tubes.
Tube Washing You need tube washing at end of work day. Perform washing now?	The tubes need to be washed with the Tube Cleaning Kit before you turn off the printer. Select Yes > Maintenance > Tube Washing > Eco . If you do not have a Tube Cleaning Kit handy, select Printer Setup > Tube Washing Setup > Standard , and use a cleaning cartridge to wash the tubes.
Maintenance Request Replace Part Soon/Replace Part Now (maintenance request code)	A part used in the printer is nearing the end of its service life. Contact Epson for support and provide them with the displayed maintenance request code. The error remains until you replace the requested part.
Call For Service (service code) Power off and then on. If this doesn't work, note the code and call for service.	<p>A call for service occurs when:</p> <ul style="list-style-type: none"> • The power cable is not connected securely • An error occurs that cannot be cleared <p>When a call for service has occurred, the printer automatically stops printing. Turn off the printer, disconnect the power cable from both the outlet and the printer, and then reconnect them. Turn the printer on and off several times. If the same call for service is displayed on the LCD screen, contact Epson for support and provide them with the service code shown on the LCD screen.</p>

Status Icons

Icons	Description
Printer temperature alert 	<p>Displayed when the temperature around the print head exceeds 86 °F (30 °C). If you continue to use the printer while this icon is displayed, the frequency of automatic cleanings increases. Reduce the room temperature or temporarily stop printing to reduce the temperature around the print head.</p> <p>Note: Automatic cleaning is performed by the printer at a defined interval to keep the print head in good condition.</p>

Icons	Description
<p>Waste ink bottle status</p> 	<p>The waste ink bottle status is indicated as follows:</p>  The height of the indicator corresponds to the remaining capacity.  The waste ink bottle is almost full. Make sure you have a new waste ink bottle ready.  The waste ink bottle is full. Replace the waste ink bottle with a new one.
<p>Ink cartridge status</p> 	<p>The ink cartridge status is indicated as follows:</p>  The height of the indicator corresponds to the amount of ink remaining in the cartridge.  Ink is low. Make sure you have a new ink cartridge ready.  The ink cartridge is expended; replace with a new ink cartridge.  An error has occurred. Check the message on the screen, and clear the error.  A cleaning cartridge is installed. The height of the indicator corresponds to the amount of cleaning solution remaining in the cartridge. <p>WH/CL: White/Cleaning Y: Yellow M: Magenta C: Cyan BK: Black</p>

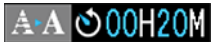
Icons	Description
Time before next automatic cleaning 	<p>The time before automatic cleaning will occur is displayed. Ten minutes before automatic cleaning occurs, the time display continues to blink but stops updating. The color changes when it is time to clean. There may be variations in the time automatic cleaning occurs depending on the temperature around the print heads. Automatic cleaning may start when the power is turned off and then back on, regardless of the time displayed.</p> <p>Note: Automatic cleaning is performed by the printer at a defined interval to keep the print head in good condition.</p>

Parent topic: [Solving Problems](#)

Related references

[Where to Get Help](#)

[Washing the White Ink Tubes \(White Edition\)](#)

[Optional Equipment and Replacement Parts](#)

Related tasks

[Shaking and Replacing the Ink Cartridges](#)

[Replacing the Waste Ink Bottle](#)

[Cleaning the Print Head](#)

[Cleaning the Suction Cap](#)

[Performing a Nozzle Check](#)

[Adjusting the Height of the Platen](#)

[Replacing the Head Cleaning Set](#)

[Cleaning the Encoder Strip \(Carriage Scale\) and Replacing the Air Filter](#)

Solving Printer Problems

Check these sections if you have problems operating your product.

[Printer Does Not Turn On](#)

[LCD Screen Shuts Off](#)

Parent topic: [Solving Problems](#)

Printer Does Not Turn On

If the printer does not turn on, try these solutions:

- Make sure the power cable is securely connected.
- Make sure the power outlet works by connecting the power cable for another electronic device.

Parent topic: [Solving Printer Problems](#)

LCD Screen Shuts Off

If the LCD screen shuts off intermittently, the printer may be in Sleep Mode. Try these solutions:

- Press any of the buttons on the control panel to reactivate the display. Then perform a hardware operation such as opening the printer cover or sending a job to the printer.
- You can adjust the delay time before the printer enters sleep mode in the Maintenance Mode menu.

Parent topic: [Solving Printer Problems](#)

Solving Printing Problems

Check these sections if you have problems printing with your product.

[Nothing Prints](#)

[Cannot Print Over a Network](#)

[Print Head Moves But Nothing Prints](#)

[Platen Height Error Is Displayed While Printing](#)

[Message Is Displayed After Cleaning the Encoder Strip \(Carriage Scale\)](#)

[Printing Is Slow or Stops Intermittently](#)

[Cannot Access the USB Memory Device](#)

[Red Light Shines Inside the Printer](#)

[Forgot the Network Password](#)

Parent topic: [Solving Problems](#)

Nothing Prints

If you have sent a print job and nothing prints, try these solutions:

- Make sure your printer is turned on.
- Make sure any interface cables are connected securely at both ends. If you have a spare cable, try connecting with the spare cable.

- Check the model and specifications of the interface cable to see if the cable is appropriate for your computer and printer.
- If a USB memory device is connected to the printer, Garment Creator saves the print job to the USB memory device first and then to the printer instead of sending the print job directly to the printer. Therefore, printing does not start until the data has been saved to the USB memory device. Remove the USB memory device to speed up the printing process.
- If you connected your printer to a USB hub, make sure it is a first-tier hub. If it still does not print, connect your printer directly to your computer instead of the hub.
- Make sure the USB hub is recognized correctly on the computer. Disconnect all USB hubs from the computer and connect the printer directly to the computer's USB port.
- Make sure the USB cable length does not exceed 10 feet (3 m).

Parent topic: [Solving Printing Problems](#)

Related topics

[Printing from a USB Memory Device](#)

Cannot Print Over a Network

If you cannot print over a network, try these solutions:

- Make sure that your printer is turned on.
- Make sure you installed your printer's network software as described in the *Network Guide*.
- If you are using TCP/IP, make sure the printer's IP address is set correctly for your network. If your network does not assign IP addresses using DHCP, set the IP address manually.
- Check your wired LAN router or access point to see if the LED for the port to which your printer is connected is on or flashing. If the link LED is off, try the following:
 - Make sure the Ethernet cable is securely connected to your printer and to your router, access point, switch, or hub.
 - Try connecting your printer to a different port or a different router, access point, switch, or hub.
 - Try connecting with a different Ethernet cable.
 - Try printing to your printer from another computer on the network.

Parent topic: [Solving Printing Problems](#)

Print Head Moves But Nothing Prints

If the print head is moving and nothing prints, try these solutions:

- Print a nozzle check pattern. If the pattern does not print correctly, clean the print head again. (If the printer has not been used for a long time the nozzles may be clogged.)
- Clean the suction cap and perform a medium level cleaning on all nozzles; watch the waste ink tube to make sure that ink is flowing during the cleaning process.

Parent topic: [Solving Printing Problems](#)

Related tasks

[Adjusting the Height of the Platen](#)

[Cleaning the Suction Cap](#)

[Performing a Nozzle Check](#)

Platen Height Error Is Displayed While Printing

If a platen height error is displayed on the LCD screen during printing, try these solutions:

- If the image you are printing requires a large amount of ink, the platen height position sensor may cause an error to appear on the LCD screen. If this occurs, remove the T-shirt from the platen surface and place it on the platen as shown here.

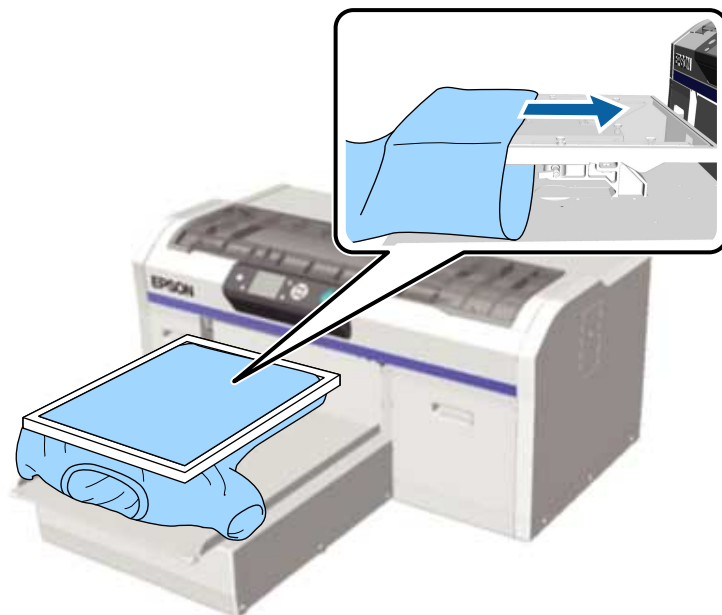

- Check that the pre-treatment solution is completely dry before reloading the T-shirt on the platen.

Parent topic: [Solving Printing Problems](#)

Related tasks

[Adjusting the Height of the Platen](#)

Message Is Displayed After Cleaning the Encoder Strip (Carriage Scale)

If a cleaning message is displayed on the LCD screen after you have cleaned the encoder strip (carriage scale), make sure that no dust or ink cleaner remains on the encoder strip (carriage scale). If the cleaning message appears on the LCD screen again, contact Epson for support.

Parent topic: [Solving Printing Problems](#)

Printing Is Slow or Stops Intermittently

If printing is slow or stops in the middle of a print job, try these solutions:

- Set **Head Move Direction** to **Auto** in the USB File List.
- If you print from a USB memory device with a slow reading speed (4.63MB per sec or less), the print head stops during printing and then continues. Use a USB memory device with a faster reading speed.

Parent topic: [Solving Printing Problems](#)

Related topics

[Printing from a USB Memory Device](#)

Cannot Access the USB Memory Device

When you connect a USB memory device, an icon is not automatically displayed on the printer control panel. Select **USB File List** from the Settings menu and save the data, or transmit data from a computer to the USB memory device connected to the printer.

Also make sure to check the Job History setting in the Garment Creator software. If all of the jobs are being stored, there may not be room on your computer's hard drive for new file printing.

Parent topic: [Solving Printing Problems](#)

Red Light Shines Inside the Printer

The red light always shines inside the printer. This is normal.

Parent topic: [Solving Printing Problems](#)

Forgot the Network Password

If you forgot the password you created during network setup, select **Restore Settings** from the LCD screen menu list.

Parent topic: [Solving Printing Problems](#)

Solving Print Quality Problems

Check these sections if you have problems with print quality.

[Nozzle Check Pattern Prints Incorrectly](#)

[Overall Print Quality Is Poor](#)

[Lines Are Misaligned](#)

[Grainy or Unclear Printout](#)

[White Ink Quality Is Poor \(White Edition\)](#)

[Ink Stains Appear Outside the Printed Areas](#)

[Printer Status Sheet or Logs Print Incorrectly](#)

Parent topic: [Solving Problems](#)

Nozzle Check Pattern Prints Incorrectly

If the nozzle check pattern does not print correctly, try these solutions:

- Clean the print head and print the check pattern again. If cleaning the print head several times does not solve the problem, clean the suction cap. For White ink, also wash the tubes.
- If the printer has not been used for a long time, nozzles may be dried and clogged. If cleaning the print head does not solve the problem, replace the ink cartridges with cleaning cartridges.
- Lint may have adhered to the platen near the print head. Clean the area using the maintenance kit.
- Check to see if cleaning cartridges are installed. If so, the rows printed with the cleaning solution are difficult to see.
- If you are printing the nozzle check pattern on paper in White ink mode, the rows printed with white ink are difficult to see. Try printing directly on the platen to confirm the nozzle check pattern using White ink.

Parent topic: [Solving Print Quality Problems](#)

Related references

[Washing the White Ink Tubes \(White Edition\)](#)

Related tasks

[Cleaning the Print Head](#)

[Cleaning the Suction Cap](#)

[Shaking and Replacing the Ink Cartridges](#)

[Performing a Nozzle Check](#)

[Cleaning Around the Print Head](#)

[Cleaning the Platen Path](#)

Overall Print Quality Is Poor

If you notice that your print quality is uneven, too light, too dark, or there are lines in the print (banding), try these solutions:

- Run a nozzle check to see if any of the print head nozzles are clogged. Then clean the print head, if necessary.
- If the print surface is too far from the print head, the following problems may occur:
 - Lines in the image (banding)
 - Edges of the image are blurry
 - Text and straight lines are duplicated
 - Image is grainy
- Adjust the platen height.
- Run the print in uni-directional mode to see if the adjustment is off for the platen height being used.
- Align the print head.
- Adjust the platen feed.
- Make sure you are using genuine Epson ink cartridges. If you use non-Epson ink cartridges, the print result may be faint, or the color of the printed image may be inaccurate because the remaining ink level is not correctly detected.
- Make sure your ink cartridges have not expired. For best results, use ink cartridges before the expiration date printed on the package (within a year of installation in the printer). Replace expired cartridges with new ones.
- Shake the cartridges thoroughly before installing them in the printer. To maintain optimum print quality, remove and shake the installed White ink cartridge at the start of every working day or every 20 hours (when a message is displayed). Shake the color cartridges once a month.
- Compare the print result with the image on your computer screen. Since monitors and printers produce colors differently, printed colors and screen colors do not always look the same.
- Make sure that the printer cover is closed during printing.
- Check the ink levels on the LCD screen. Replace any cartridges that are low on ink.
- Adjust the print quality settings in the Garment Creator software to a higher quality setting.
- Adjust the density of the White ink in the Garment Creator software.
- Make sure the pre-treatment solution is not too diluted. If the pre-treatment solution has been diluted too much, the solidity of the White ink is weakened and the edges of the image may be blurred. Try

reducing the density of the White ink in the Garment Creator software, or make the pre-treatment solution stronger.

Parent topic: [Solving Print Quality Problems](#)

Related tasks

[Performing a Nozzle Check](#)
[Adjusting the Height of the Platen](#)
[Aligning the Print Head](#)
[Adjusting the Angle of the Fixing Lever](#)
[Shaking and Replacing the Ink Cartridges](#)
[Cleaning Around the Print Head](#)
[Cleaning the Platen Path](#)

Lines Are Misaligned

If the vertical ruled lines are misaligned, try these solutions:

- Align the print head.
- Use **Offset Head Alignment** to fine tune registration.
- You may see lines in Auto (bi-directional) print output depending on the unevenness of the shirt's surface. If this occurs, perform Head Alignment. If lines are still misaligned even after aligning the print head, set Head Move Direction to **Uni-Directional** in the Garment Creator software or the printer's control panel. If lines are still visible, adjust the print quality settings in the Garment Creator software.

Parent topic: [Solving Print Quality Problems](#)

Related tasks

[Aligning the Print Head](#)

Grainy or Unclear Printout

If your printouts are grainy or unclear, try these solutions:

- Clean the suction cap.
- Run a nozzle check to see if any of the print head nozzles are clogged. Then clean the print head, if necessary.
- Align the print head.
- Clean the surface of the T-shirt. Remove any lint with sticky tape or a lint roller, and press the fibers flat with a hard roller when you load a T-shirt on the platen.

- You may need to increase the image resolution or print at a smaller size (optimal image resolution is 360 dpi); see your software documentation for instructions.
- For colored prints on white T-shirts, try using **Ink Blot Reduction** mode in the Garment Creator software. (This mode is not applicable when White ink is used.)

Parent topic: [Solving Print Quality Problems](#)

Related tasks

[Cleaning the Suction Cap](#)

[Performing a Nozzle Check](#)

[Aligning the Print Head](#)

[Cleaning Around the Print Head](#)

[Cleaning the Platen Path](#)

White Ink Quality Is Poor (White Edition)

If you notice that the White ink is uneven, too dark, too light, blurry, or unclear, try these solutions:

- Run a nozzle check to see if any of the print head nozzles are clogged. Then clean the print head, if necessary.
- Align the print head.
- To maintain optimum print quality, remove and shake the installed White ink cartridge at the start of every working day or every 20 hours (when a message is displayed).
- Adjust the density of the White ink in the Garment Creator software.
- Make sure the pre-treatment solution is applied evenly, or the printed results will be uneven.
- Make sure the pre-treatment solution is not too diluted. If the pre-treatment solution has been diluted too much, the solidity of the White ink is weakened and the edges of the image may be blurred. Try reducing the density of the White ink in the Garment Creator software, or make the pre-treatment solution stronger.
- Make sure to dry the shirt completely after pre-treatment. If the shirt is left for an extended period, dry it for several seconds in the heat press before printing.
- Check the temperature and pressure of the heat press. The temperature of the heat press decreases when you press a T-shirt that has had pre-treatment solution applied. When pressing several T-shirts in succession, check that the temperature of the heat press is not too low. Whiteness becomes uneven if the pressure is insufficient since the T-shirt does not dry completely and the fibers are not pressed flat.

- Make sure your White ink cartridges have not expired. For best results, use ink cartridges before the expiration date printed on the package (within a year of installation in the printer). Replace expired cartridges with new ones.
- Wash the ink tubes when a message is displayed. This cleans out any sediment from the tubes.
- If the under-base white shows outside the main image area, adjust the print area of the under-base white in the Garment Creator software.
- Try printing on a different type of garment. White quality can vary depending on the quality of the cotton and ratio of polyester in a garment.

Parent topic: [Solving Print Quality Problems](#)

Related references

[Pre-treatment Application Guidelines](#)

[Fixing the Pre-treatment Solution \(Heat Press\)](#)

[Washing the White Ink Tubes \(White Edition\)](#)

Related tasks

[Performing a Nozzle Check](#)

[Aligning the Print Head](#)

[Diluting the Pre-treatment Solution](#)

[Cleaning Around the Print Head](#)

[Cleaning the Platen Path](#)

Ink Stains Appear Outside the Printed Areas

If you notice ink stains outside of the printed area of the T-shirt, there may be residual ink on the platen's frame or top plate or lint and ink may have built up on the print head. Check the frame and platen and clean them, if necessary.

Note: Transfer the printed T-shirt to the heat press with care; the ink is wet and can smudge.

Parent topic: [Solving Print Quality Problems](#)

Related tasks

[Cleaning Around the Print Head](#)

[Cleaning the Platen Path](#)

Printer Status Sheet or Logs Print Incorrectly

If the printer status sheet and log are printed beyond the edges of your paper, make sure you are printing with a medium size (standard) platen.

Parent topic: [Solving Print Quality Problems](#)

Where to Get Help

Epson provides technical support and information on the installation, configuration, and operation of professional printing products through the Epson Preferred Limited Warranty Plan. Dial (888) 377-6611, 6 AM to 6 PM, Pacific Time, Monday through Friday. Days and hours of support are subject to change without notice.

Note: If you experience difficulty with the toll-free number, call (562) 276-1305 (U.S.) or (905) 709-3481 (Canada).

Before you call, make sure you have your printer serial number and proof of purchase.

Visit epson.com/pro-imaging-large-format-printers (U.S.) or epson.ca/pro-imaging-large-format-printers (Canada) and select your product for solutions to common problems. You can download drivers, firmware, and documentation, get FAQs and troubleshooting advice, or e-mail Epson with your questions.

Note: For help using any other software on your system, see the documentation for that software for technical support information.

Purchase Supplies and Accessories

You can purchase genuine Epson ink, paper, and accessories from an Epson authorized reseller. To find the nearest reseller, visit epson.com/pro-imaging-large-format-printers (U.S.) or epson.ca/pro-imaging-large-format-printers (Canada), select your product series and product, and click the **Where to Buy** button. Or call 800-GO-EPSON (800-463-7766) in the U.S. or 800-807-7766 in Canada.

Parent topic: [Solving Problems](#)

Technical Specifications

These sections list the technical specifications for your product.

Note: Epson offers a recycling program for end of life Epson products. Please go to [this site](#) for information on how to return your Epson products for proper disposal.

[Windows System Requirements](#)

[Mac System Requirements](#)

[Printer Specifications](#)

[Electrical Specifications](#)

[Environmental Specifications](#)

[Dimension Specifications](#)

[Ink Cartridge Specifications](#)

[Cleaning Cartridge Specifications](#)

[Pre-treatment Solution Specifications](#)

[Ink Cleaning and Tube Cleaning Solution Specifications](#)

[Safety and Approvals Specifications](#)

Windows System Requirements

To use your product and its software, your computer should meet these requirements.

Microsoft Windows OS version (32- and 64-bit compatible)	Windows XP, Windows Vista, Windows 7, Windows 8.x, Windows 10.x
CPU	Core 2 Duo 2.0 GHZ or better
Memory	1GB or more
Hard disk space available	32GB or more

Interface	Two High-Speed USB ports compatible with USB 2.0 Specification Rear port: for computer connection Front port: for external USB device connection
Display resolution	XGA (1024 × 768) or higher

Note: Visit Epson's support website at epson.com/support (U.S.), epson.ca/support (Canada), or epson.com.jm/support (Caribbean) and select your product for the latest in compatibility and drivers for your product.

Parent topic: [Technical Specifications](#)

Mac System Requirements

To use your product and its software, your Mac should meet these requirements.

OS X version	OS X 10.6.8, 10.7.x, 10.8.x, 10.9.x, 10.10.x , 10.11.x, and macOS 10.12.x
CPU	OS X 10.6.8 or 10.7.x: Core 2 Duo 2.0 GHz or better OS X 10.8.x or higher: Core i5 2.0 GHz or better
Memory	OS X 10.6.8 or 10.7.x: 1GB or more OS X 10.8.x or higher: 2GB or more
Hard disk space available	32GB or more
Interface	Two High-Speed USB ports compatible with USB 2.0 Specification Rear port: for computer connection Front port: for external USB device connection
	Ethernet 10BASE-T/100BASE-TX
Display resolution	XGA (1024 × 768) or higher

Note: Visit Epson's support website at epson.com/support (U.S.), epson.ca/support (Canada), or epson.com.jm/support (Caribbean) and select your product for the latest in compatibility and drivers for your product.

Parent topic: [Technical Specifications](#)

Printer Specifications

Printing method	On-demand ink jet
Nozzle configuration	White Edition: White: 720 nozzles × 2 Color: 360 nozzles × 4 colors Color Edition: 360 nozzles × 4 colors
Resolution	White: 1440 × 1440 dpi maximum Color: 1440 × 720 dpi maximum
Control code	ESC/P raster (undisclosed command)
Platen feed method	Conveyor belt
Built-in memory	Main memory: 512MB Network: 128MB

Parent topic: [Technical Specifications](#)

Electrical Specifications

Rated voltage	AC 100 to 240 V
Rated frequency range	50/60 Hz
Rated current	0.7 to 0.4 A
Power consumption	Printing: 52 W (approximately) Sleep mode: 10 W (approximately) Power off mode: 0.5 W or less

Parent topic: [Technical Specifications](#)

Environmental Specifications

Temperature

Operating: 50 to 95 °F (10 to 35 °C)

Storage (before unpacking):

–4 to 140 °F (–20 to 60 °C); within 120 hours at 140 °F (60 °C) and 1 month at 104 °F (40 °C)

Storage (after unpacking):

–4 to 104 °F (–20 to 40 °C); within 1 month at 104 °F (40 °C)

Note: Operating the printer when the temperature around the print head exceeds 86 °F (30 °C) will cause more frequent automatic cleaning cycles.

Humidity

(non-condensing)

Operating: 20 to 80% RH

Storage: 5 to 85% RH

Parent topic: [Technical Specifications](#)

Dimension Specifications

Height

Stored: 19.3 inches (490 mm)

Width

Stored: 38.8 inches (985 mm)

Depth

Stored: 56.1 inches (1425 mm)

Weight

180.8 lb (82 kg)

(with supplied platen installed; not including ink cartridges or waste ink tubes)

Parent topic: [Technical Specifications](#)

Ink Cartridge Specifications

Note: Do not refill the ink.

Type

Special ink cartridges

Color	White Edition: Cyan, Magenta, Yellow, Black, White Color Edition: Cyan, Magenta, Yellow, Black
Expiration date	Opened package: Up to 1 year from installation in printer Unopened package: See the date printed on the package; at normal temperature
Temperature	Operating: 50 to 95 °F (10 to 35 °C) Storage (in package and after installation in printer): –4 to 104 °F (–20 to 40 °C); within 4 days at –4 °F (–20 °C) and 1 month at 104 °F (40 °C) Transporting (in package): –4 to 140 °F (–20 to 60 °C); within 4 days at –4 °F (–20 °C), 1 month at 104 °F (40 °C), and 72 hours at 140 °F (60 °C)

Parent topic: [Technical Specifications](#)

Cleaning Cartridge Specifications

Expiration date	See the date printed on the package; at normal temperature
Temperature	Operating: 50 to 95 °F (10 to 35 °C) Storage (in package and after installation in printer): –4 to 104 °F (–20 to 40 °C); within 4 days at –4 °F (–20 °C) and 1 month at 104 °F (40 °C) Transporting (in package): –4 to 140 °F (–20 to 60 °C); within 4 days at –4 °F (–20 °C), 1 month at 104 °F (40 °C), and 72 hours at 140 °F (60 °C)
Capacity	23.7 oz (700 ml)

Dimensions	Width: 1.57 inches (40 mm)
	Depth: 12 inches (305 mm)
	Height: 4.3 inches (110 mm)

Parent topic: [Technical Specifications](#)

Pre-treatment Solution Specifications

Expiration date	See the date printed on the package; at normal temperature
Temperature	Operating:
	50 to 95 °F (10 to 35 °C)
	Storage (in package):
	–4 to 104 °F (–20 to 40 °C); within 4 days at –4 °F (–20 °C) and 1 month at 104 °F (40 °C)
Capacity	Transporting (in package):
	–4 to 140 °F (–20 to 60 °C); within 4 days at –4 °F (–20 °C), 1 month at 104 °F (40 °C), and 72 hours at 140 °F (60 °C)
Capacity	5.28 gal (20 l)
Dimensions	11.8 inches (300 mm) × 11.8 inches (300 mm) × 11.8 inches (300 mm)

Parent topic: [Technical Specifications](#)

Ink Cleaning and Tube Cleaning Solution Specifications

Expiration date	See the date printed on the package; at normal temperature
------------------------	--

Temperature

Operating:

50 to 95 °F (10 to 35 °C)

Storage (in package):

–4 to 104 °F (–20 to 40 °C); within 4 days at –4 °F (–20 °C) and 1 month at 104 °F (40 °C)

Transporting (in package):

–4 to 140 °F (–20 to 60 °C); within 4 days at –4 °F (–20 °C), 1 month at 104 °F (40 °C), and 72 hours at 140 °F (60 °C)

Capacity

5 oz (150 ml)

Parent topic: [Technical Specifications](#)

Safety and Approvals Specifications

United States

Safety: UL60950-1

EMC: FCC part 15 Subpart B class A

Canada

Safety: CAN/CSA C22.2 No. 60950-1

EMC: CAN/CSA-CEI/IEC CISPR 22 Class A

Caution: This is a class A product. In a domestic environment, this product may cause radio interference in which case the user may be required to take adequate measures.

Parent topic: [Technical Specifications](#)

Notices

Check these sections for important notices about your product.

Note: Epson offers a recycling program for end of life Epson products. Please go to [this site](#) for information on how to return your Epson products for proper disposal.

[Important Safety Instructions](#)

[FCC Compliance Statement](#)

[Software License Terms](#)

[Trademarks](#)

[Copyright Notice](#)

Important Safety Instructions

Before using your Epson product, read and follow these safety instructions.

[General Product Safety Instructions](#)

[Ink Cartridge Safety Instructions](#)

Parent topic: [Notices](#)

General Product Safety Instructions

- Be sure to follow all warnings and instructions marked on the product.
- Use only the type of power source indicated on the product's label.
- Use only the power cord that comes with the product. Use of another cord may cause fires or shock. Do not use the cord with any other equipment.
- Place the product near a wall outlet where the plug can be easily unplugged.
- Connect your product to a properly grounded power outlet. Avoid plugging the product into an outlet on the same circuit as a photo copier, heat press, or air control system that regularly switches on and off, or on an outlet controlled by a wall switch or timer.
- Do not let the power cord become damaged or frayed. Place it to avoid abrasions, cuts, fraying, crimping, and kinking. Do not place objects on top of it and do not allow it to be stepped on or run over. Be careful to keep the cord straight at each end.
- If you use an extension cord with the product, make sure the total ampere rating of the devices plugged into the extension cord does not exceed the cord's ampere rating. Also, make sure the total

ampere rating of all devices plugged into the wall outlet does not exceed the wall outlet's ampere rating.

- If damage occurs to the plug, replace the cord set or consult a qualified electrician. If there are fuses in the plug, make sure you replace them with fuses of the correct size and rating.
- Always turn off the product using the power button, and wait until the power light stops flashing before unplugging the product or cutting off power to the electrical outlet.
- If you will not be using the product for a long period, unplug the power cord from the electrical outlet.
- Place the product on a flat, stable surface that extends beyond its base in all directions. It will not operate properly if it is tilted or at an angle.
- Avoid locations that are subject to rapid changes in heat or humidity, shocks or vibrations, or dust.
- Do not place or store the product outdoors.
- Do not place the product near excessive heat sources or in direct sunlight.
- Leave enough room around the product for sufficient ventilation. Do not block or cover openings in the cabinet or insert objects through the slots.
- Keep the product away from potential sources of electromagnetic interference, such as loudspeakers or the base units of cordless telephones.
- When connecting the product to a computer or other device with a cable, ensure the correct orientation of the connectors. Each connector has only one correct orientation. Inserting a connector in the wrong orientation may damage both devices connected by the cable.
- Do not touch the encoder strip (carriage scale).
- Do not put your hands inside the product or touch the ink cartridges while printing.
- Do not move the print head by hand; this may damage the product.
- Do not spill liquid on the product or use the product with wet hands.
- Do not use aerosol products that contain flammable gases inside or around the product. Doing so may cause fire.
- Except as specifically explained in your documentation, do not attempt to service the product yourself.
- Unplug the product and refer servicing to qualified service personnel under the following conditions: if the power cord or plug is damaged; if liquid has entered the product; if the product has been dropped or the cabinet damaged; if the product does not operate normally or exhibits a distinct change in performance. Adjust only those controls that are covered by the operating instructions.
- Leave the ink cartridges installed. Removing the cartridges can dehydrate the print head and may prevent the product from printing.

- When storing or transporting the product, do not tilt it, stand it on its side, or turn it upside down; otherwise ink may leak.

Note: The lithium batteries in this product contain Perchlorate Material - special handling may apply. [Click here](#) for details.

Parent topic: [Important Safety Instructions](#)

Ink Cartridge Safety Instructions

- Keep ink cartridges out of the reach of children and do not drink the ink.
- Be careful when you handle used ink cartridges; there may be ink remaining around the ink supply port. If ink gets on your skin, wash it off with soap and water. If it gets in your eyes, flush them immediately with water.
- Wear a mask, gloves, and protective eye wear when replacing the waste ink bottle. Should waste ink get on your skin, immediately wash it off using soap and water. Consult a physician if the skin appears irritated or is discolored. If waste ink gets in your eyes, rinse immediately with water. Failure to observe this precaution could result in bloodshot eyes or mild inflammation. If waste ink is swallowed, consult a physician immediately; do not induce vomiting.
- After replacing the waste ink bottle, wash your hands thoroughly.
- Do not put your hand inside the product or touch any cartridges during printing.
- Install a new ink cartridge immediately after removing an expended one. Leaving cartridges uninstalled can dry out the print head and may prevent the product from printing.
- Install ink cartridges in all the ink cartridge slots. You cannot print if any of the slots are empty.
- Dried ink on the supply port may cause ink leaks when the cartridge is reinserted and used. Wipe off any excess ink before reinserting.
- Do not insert or remove replacement cartridges during printing.
- Do not remove the transparent seal from the ink supply port. This may cause the cartridge to become unusable.
- The green IC chip on this ink cartridge retains a variety of cartridge-related information, such as the ink cartridge status, so that the cartridge may be removed and reinserted freely. Do not touch the green IC chip on the side of the cartridge. This may prevent normal operation and printing.
- If you remove an ink cartridge for later use, protect the ink supply area from dirt and dust and store it in the same environment as the product. Note that there is a valve in the ink supply port, making covers or plugs unnecessary, but care is needed to prevent the ink from staining items that the cartridge touches. Do not touch the ink cartridge ink supply port or surrounding area.

- To ensure print quality, use an ink cartridge before the date printed on its package.
- Do not dismantle or alter an ink cartridge. This could damage the print head and may prevent the product from printing.
- Do not drop cartridges or bump them against hard objects; otherwise, the ink may leak.
- Store ink cartridges at room temperature in a location that is not exposed to direct sunlight.
- After bringing an ink cartridge inside from a cold storage site, allow it to warm up at room temperature for at least four hours before using it.

Parent topic: [Important Safety Instructions](#)

FCC Compliance Statement

For United States Users

This equipment has been tested and found to comply with the limits for a Class A digital device, pursuant to Part 15 of the FCC Rules. These limits are designed to provide reasonable protection against harmful interference when the equipment is operated in a commercial environment. This equipment generates, uses, and can radiate radio frequency energy and, if not installed and used in accordance with the instruction manual, may cause harmful interference to radio communications. Operation of this equipment in a residential area is likely to cause harmful interference, in which case the user will be required to correct the interference at his own expense.

This device complies with Part 15 of the FCC Rules. Operation is subject to the following two conditions:

1. this device may not cause harmful interference, and
2. this device must accept any interference received, including interference that may cause undesired operation.

WARNING

The connection of a non-shielded equipment interface cable to this equipment will invalidate the FCC Certification of this device and may cause interference levels which exceed the limits established by the FCC for this equipment. It is the responsibility of the user to obtain and use a shielded equipment interface cable with this device. If this equipment has more than one interface connector, do not leave cables connected to unused interfaces. Changes or modifications not expressly approved by the manufacturer could void the user's authority to operate the equipment.

For Canadian Users

This Class A digital apparatus complies with Canadian ICES-003.

Cet appareil numérique de la classe A est conforme à la norme NMB-003 du Canada.

WARNING

This is a Class A product. In a domestic environment this product may cause radio interference, in which case the user may be required to take adequate measures.

Parent topic: [Notices](#)

Software License Terms

Bonjour

This printer product includes the open source software programs which apply the Apple Public Source License Version 1.2 or its latest version ("Bonjour Programs").

We provide the source code of the Bonjour Programs pursuant to the Apple Public Source License Version 1.2 or its latest version until five (5) years after the discontinuation of same model of this printer product. If you desire to receive the source code of the Bonjour Programs, contact Epson support.

You can redistribute Bonjour Programs and/or modify it under the terms of the Apple Public Source License Version 1.2 or its latest version.

These Bonjour Programs are WITHOUT ANY WARRANTY; without even the implied warranty of MERCHANTABILITY AND FITNESS FOR A PARTICULAR PURPOSE.

The Apple Public Source License Version 1.2 is as follows. You also can see the Apple Public Source License Version 1.2 at <http://www.opensource.apple.com/apsl/>.

APPLE PUBLIC SOURCE LICENSE

Version 2.0 - August 6, 2003

1. General; Definitions. This License applies to any program or other work which Apple Computer, Inc. ("Apple") makes publicly available and which contains a notice placed by Apple identifying such program or work as "Original Code" and stating that it is subject to the terms of this Apple Public Source License version 2.0 ("License"). As used in this License:

1.1 "Applicable Patent Rights" mean: (a) in the case where Apple is the grantor of rights, (i) claims of patents that are now or hereafter acquired, owned by or assigned to Apple and (ii) that cover subject matter contained in the Original Code, but only to the extent necessary to use, reproduce and/or distribute the Original Code without infringement; and (b) in the case where You are the grantor of rights, (i) claims of patents that are now or hereafter acquired, owned by or assigned to You and (ii) that cover subject matter in Your Modifications, taken alone or in combination with Original Code.

1.2 "Contributor" means any person or entity that creates or contributes to the creation of Modifications.

1.3 "Covered Code" means the Original Code, Modifications, the combination of Original Code and any Modifications, and/or any respective portions thereof.

1.4 "Externally Deploy" means:(a) to sublicense, distribute or otherwise make Covered Code available, directly or indirectly, to anyone other than You; and/or (b) to use Covered Code, alone or as part of a Larger Work, in any way to provide a service, including but not limited to delivery of content, through electronic communication with a client other than You.

1.5 "Larger Work" means a work which combines Covered Code or portions thereof with code not governed by the terms of this License.

1.6 "Modifications" mean any addition to, deletion from, and/or change to, the substance and/or structure of the Original Code, any previous Modifications, the combination of Original Code and any previous Modifications, and/or any respective portions thereof. When code is released as a series of files, a Modification is:(a) any addition to or deletion from the contents of a file containing Covered Code; and/or (b) any new file or other representation of computer program statements that contains any part of Covered Code.

1.7 "Original Code" means (a) the Source Code of a program or other work as originally made available by Apple under this License, including the Source Code of any updates or upgrades to such programs or works made available by Apple under this License, and that has been expressly identified by Apple as such in the header file(s) of such work; and (b) the object code compiled from such Source Code and originally made available by Apple under this License.

1.8 "Source Code" means the human readable form of a program or other work that is suitable for making modifications to it, including all modules it contains, plus any associated interface definition files, scripts used to control compilation and installation of an executable (object code).

1.9 "You" or "Your" means an individual or a legal entity exercising rights under this License. For legal entities, "You" or "Your" includes any entity which controls, is controlled by, or is under common control with, You, where "control" means (a) the power, direct or indirect, to cause the direction or management of such entity, whether by contract or otherwise, or (b) ownership of fifty percent (50%) or more of the outstanding shares or beneficial ownership of such entity.

2. Permitted Uses; Conditions & Restrictions. Subject to the terms and conditions of this License, Apple hereby grants You, effective on the date You accept this License and download the Original Code, a world-wide, royalty-free, non-exclusive license, to the extent of Apple's Applicable Patent Rights and copyrights covering the Original Code, to do the following:

2.1 Unmodified Code. You may use, reproduce, display, perform, internally distribute within Your organization, and Externally Deploy verbatim, unmodified copies of the Original Code, for commercial or non-commercial purposes, provided that in each instance:

(a) You must retain and reproduce in all copies of Original Code the copyright and other proprietary notices and disclaimers of Apple as they appear in the Original Code, and keep intact all notices in the Original Code that refer to this License; and

(b) You must include a copy of this License with every copy of Source Code of Covered Code and documentation You distribute or Externally Deploy, and You may not offer or impose any terms on such

Source Code that alter or restrict this License or the recipients' rights hereunder, except as permitted under Section 6.

2.2 Modified Code. You may modify Covered Code and use, reproduce, display, perform, internally distribute within Your organization, and Externally Deploy Your Modifications and Covered Code, for commercial or non-commercial purposes, provided that in each instance You also meet all of these conditions:

(a) You must satisfy all the conditions of Section 2.1 with respect to the Source Code of the Covered Code;

(b) You must duplicate, to the extent it does not already exist, the notice in Exhibit A in each file of the Source Code of all Your Modifications, and cause the modified files to carry prominent notices stating that You changed the files and the date of any change; and

(c) If You Externally Deploy Your Modifications, You must make Source Code of all Your Externally Deployed Modifications either available to those to whom You have Externally Deployed Your Modifications, or publicly available. Source Code of Your Externally Deployed Modifications must be released under the terms set forth in this License, including the license grants set forth in Section 3 below, for as long as you Externally Deploy the Covered Code or twelve (12) months from the date of initial External Deployment, whichever is longer. You should preferably distribute the Source Code of Your Externally Deployed Modifications electronically (e.g. download from a web site).

2.3 Distribution of Executable Versions. In addition, if You Externally Deploy Covered Code (Original Code and/or Modifications) in object code, executable form only, You must include a prominent notice, in the code itself as well as in related documentation, stating that Source Code of the Covered Code is available under the terms of this License with information on how and where to obtain such Source Code.

2.4 Third Party Rights. You expressly acknowledge and agree that although Apple and each Contributor grants the licenses to their respective portions of the Covered Code set forth herein, no assurances are provided by Apple or any Contributor that the Covered Code does not infringe the patent or other intellectual property rights of any other entity. Apple and each Contributor disclaim any liability to You for claims brought by any other entity based on infringement of intellectual property rights or otherwise. As a condition to exercising the rights and licenses granted hereunder, You hereby assume sole responsibility to secure any other intellectual property rights needed, if any. For example, if a third party patent license is required to allow You to distribute the Covered Code, it is Your responsibility to acquire that license before distributing the Covered Code.

3. Your Grants. In consideration of, and as a condition to, the licenses granted to You under this License, You hereby grant to any person or entity receiving or distributing Covered Code under this License a non-exclusive, royalty-free, perpetual, irrevocable license, under Your Applicable Patent Rights and other intellectual property rights (other than patent) owned or controlled by You, to use, reproduce, display, perform, modify, sublicense, distribute and Externally Deploy Your Modifications of the same scope and extent as Apple's licenses under Sections 2.1 and 2.2 above.

4. Larger Works. You may create a Larger Work by combining Covered Code with other code not governed by the terms of this License and distribute the Larger Work as a single product. In each such instance, You must make sure the requirements of this License are fulfilled for the Covered Code or any portion thereof.

5. Limitations on Patent License. Except as expressly stated in Section 2, no other patent rights, express or implied, are granted by Apple herein. Modifications and/or Larger Works may require additional patent licenses from Apple which Apple may grant in its sole discretion.

6. Additional Terms. You may choose to offer, and to charge a fee for, warranty, support, indemnity or liability obligations and/or other rights consistent with the scope of the license granted herein ("Additional Terms") to one or more recipients of Covered Code. However, You may do so only on Your own behalf and as Your sole responsibility, and not on behalf of Apple or any Contributor. You must obtain the recipient's agreement that any such Additional Terms are offered by You alone, and You hereby agree to indemnify, defend and hold Apple and every Contributor harmless for any liability incurred by or claims asserted against Apple or such Contributor by reason of any such Additional Terms.

7. Versions of the License. Apple may publish revised and/or new versions of this License from time to time. Each version will be given a distinguishing version number. Once Original Code has been published under a particular version of this License, You may continue to use it under the terms of that version. You may also choose to use such Original Code under the terms of any subsequent version of this License published by Apple. No one other than Apple has the right to modify the terms applicable to Covered Code created under this License.

8. NO WARRANTY OR SUPPORT. The Covered Code may contain in whole or in part pre-release, untested, or not fully tested works. The Covered Code may contain errors that could cause failures or loss of data, and may be incomplete or contain inaccuracies. You expressly acknowledge and agree that use of the Covered Code, or any portion thereof, is at Your sole and entire risk. THE COVERED CODE IS PROVIDED "AS IS" AND WITHOUT WARRANTY, UPGRADES OR SUPPORT OF ANY KIND AND APPLE AND APPLE'S LICENSOR(S) (COLLECTIVELY REFERRED TO AS "APPLE" FOR THE PURPOSES OF SECTIONS 8 AND 9) AND ALL CONTRIBUTORS EXPRESSLY DISCLAIM ALL WARRANTIES AND/OR CONDITIONS, EXPRESS OR IMPLIED, INCLUDING, BUT NOT LIMITED TO, THE IMPLIED WARRANTIES AND/OR CONDITIONS OF MERCHANTABILITY, OF SATISFACTORY QUALITY, OF FITNESS FOR A PARTICULAR PURPOSE, OF ACCURACY, OF QUIET ENJOYMENT, AND NONINFRINGEMENT OF THIRD PARTY RIGHTS. APPLE AND EACH CONTRIBUTOR DOES NOT WARRANT AGAINST INTERFERENCE WITH YOUR ENJOYMENT OF THE COVERED CODE, THAT THE FUNCTIONS CONTAINED IN THE COVERED CODE WILL MEET YOUR REQUIREMENTS, THAT THE OPERATION OF THE COVERED CODE WILL BE UNINTERRUPTED OR ERROR-FREE, OR THAT DEFECTS IN THE COVERED CODE WILL BE CORRECTED. NO ORAL OR WRITTEN INFORMATION OR ADVICE GIVEN BY APPLE, AN APPLE AUTHORIZED REPRESENTATIVE OR ANY CONTRIBUTOR SHALL CREATE A WARRANTY. You acknowledge that the Covered Code is not intended for use in the operation of nuclear facilities, aircraft navigation,

communication systems, or air traffic control machines in which case the failure of the Covered Code could lead to death, personal injury, or severe physical or environmental damage.

9. LIMITATION OF LIABILITY. TO THE EXTENT NOT PROHIBITED BY LAW, IN NO EVENT SHALL APPLE OR ANY CONTRIBUTOR BE LIABLE FOR ANY INCIDENTAL, SPECIAL, INDIRECT OR CONSEQUENTIAL DAMAGES ARISING OUT OF OR RELATING TO THIS LICENSE OR YOUR USE OR INABILITY TO USE THE COVERED CODE, OR ANY PORTION THEREOF, WHETHER UNDER A THEORY OF CONTRACT, WARRANTY, TORT (INCLUDING NEGLIGENCE), PRODUCTS LIABILITY OR OTHERWISE, EVEN IF APPLE OR SUCH CONTRIBUTOR HAS BEEN ADVISED OF THE POSSIBILITY OF SUCH DAMAGES AND NOTWITHSTANDING THE FAILURE OF ESSENTIAL PURPOSE OF ANY REMEDY. SOME JURISDICTIONS DO NOT ALLOW THE LIMITATION OF LIABILITY OF INCIDENTAL OR CONSEQUENTIAL DAMAGES, SO THIS LIMITATION MAY NOT APPLY TO YOU. In no event shall Apple's total liability to You for all damages (other than as may be required by applicable law) under this License exceed the amount of fifty dollars (\$50.00).

10. Trademarks. This License does not grant any rights to use the trademarks or trade names "Apple", "Apple Computer", "Mac", "Mac OS", "QuickTime", "QuickTime Streaming Server" or any other trademarks, service marks, logos or trade names belonging to Apple (collectively "Apple Marks") or to any trademark, service mark, logo or trade name belonging to any Contributor. You agree not to use any Apple Marks in or as part of the name of products derived from the Original Code or to endorse or promote products derived from the Original Code other than as expressly permitted by and in strict compliance at all times with Apple's third party trademark usage guidelines which are posted at <http://www.apple.com/legal/guidelinesfor3rdparties.html>.

11. Ownership. Subject to the licenses granted under this License, each Contributor retains all rights, title and interest in and to any Modifications made by such Contributor. Apple retains all rights, title and interest in and to the Original Code and any Modifications made by or on behalf of Apple ("Apple Modifications"), and such Apple Modifications will not be automatically subject to this License. Apple may, at its sole discretion, choose to license such Apple Modifications under this License, or on different terms from those contained in this License or may choose not to license them at all.

12. Termination.

12.1 Termination. This License and the rights granted hereunder will terminate:

- (a) automatically without notice from Apple if You fail to comply with any term(s) of this License and fail to cure such breach within 30 days of becoming aware of such breach;
- (b) immediately in the event of the circumstances described in Section 13.5(b); or
- (c) automatically without notice from Apple if You, at any time during the term of this License, commence an action for patent infringement against Apple; provided that Apple did not first commence an action for patent infringement against You in that instance.

12.2 Effect of Termination. Upon termination, You agree to immediately stop any further use, reproduction, modification, sublicensing and distribution of the Covered Code. All sublicenses to the

Covered Code which have been properly granted prior to termination shall survive any termination of this License. Provisions which, by their nature, should remain in effect beyond the termination of this License shall survive, including but not limited to Sections 3, 5, 8, 9, 10, 11, 12.2 and 13. No party will be liable to any other for compensation, indemnity or damages of any sort solely as a result of terminating this License in accordance with its terms, and termination of this License will be without prejudice to any other right or remedy of any party.

13. Miscellaneous.

13.1 Government End Users. The Covered Code is a "commercial item" as defined in FAR 2.101. Government software and technical data rights in the Covered Code include only those rights customarily provided to the public as defined in this License. This customary commercial license in technical data and software is provided in accordance with FAR 12.211 (Technical Data) and 12.212 (Computer Software) and, for Department of Defense purchases, DFAR 252.227-7015 (Technical Data - Commercial Items) and 227.7202-3 (Rights in Commercial Computer Software or Computer Software Documentation). Accordingly, all U.S. Government End Users acquire Covered Code with only those rights set forth herein.

13.2 Relationship of Parties. This License will not be construed as creating an agency, partnership, joint venture or any other form of legal association between or among You, Apple or any Contributor, and You will not represent to the contrary, whether expressly, by implication, appearance or otherwise.

13.3 Independent Development. Nothing in this License will impair Apple's right to acquire, license, develop, have others develop for it, market and/or distribute technology or products that perform the same or similar functions as, or otherwise compete with, Modifications, Larger Works, technology or products that You may develop, produce, market or distribute.

13.4 Waiver; Construction. Failure by Apple or any Contributor to enforce any provision of this License will not be deemed a waiver of future enforcement of that or any other provision. Any law or regulation which provides that the language of a contract shall be construed against the drafter will not apply to this License.

13.5 Severability. (a) If for any reason a court of competent jurisdiction finds any provision of this License, or portion thereof, to be unenforceable, that provision of the License will be enforced to the maximum extent permissible so as to effect the economic benefits and intent of the parties, and the remainder of this License will continue in full force and effect. (b) Notwithstanding the foregoing, if applicable law prohibits or restricts You from fully and/or specifically complying with Sections 2 and/or 3 or prevents the enforceability of either of those Sections, this License will immediately terminate and You must immediately discontinue any use of the Covered Code and destroy all copies of it that are in your possession or control.

13.6 Dispute Resolution. Any litigation or other dispute resolution between You and Apple relating to this License shall take place in the Northern District of California, and You and Apple hereby consent to the personal jurisdiction of, and venue in, the state and federal courts within that District with respect to this

License. The application of the United Nations Convention on Contracts for the International Sale of Goods is expressly excluded.

13.7 Entire Agreement; Governing Law. This License constitutes the entire agreement between the parties with respect to the subject matter hereof. This License shall be governed by the laws of the United States and the State of California, except that body of California law concerning conflicts of law.

Where You are located in the province of Quebec, Canada, the following clause applies: The parties hereby confirm that they have requested that this License and all related documents be drafted in English.

Les parties ont exigé que le présent contrat et tous les documents connexes soient rédigés en anglais.

EXHIBIT A.

"Portions Copyright © 1999-2003 Apple Computer, Inc. All Rights Reserved.

This file contains Original Code and/or Modifications of Original Code as defined in and that are subject to the Apple Public Source License Version 2.0 (the 'License'). You may not use this file except in compliance with the License. Please obtain a copy of the License at <http://www.opensource.apple.com/apsl/> and read it before using this file.

The Original Code and all software distributed under the License are distributed on an 'AS IS' basis, WITHOUT WARRANTY OF ANY KIND, EITHER EXPRESS OR IMPLIED, AND APPLE HEREBY DISCLAIMS ALL SUCH WARRANTIES, INCLUDING WITHOUT LIMITATION, ANY WARRANTIES OF MERCHANTABILITY, FITNESS FOR A PARTICULAR PURPOSE, QUIET ENJOYMENT OR NON-INFRINGEMENT. Please see the License for the specific language governing rights and limitations under the License."

Info-ZIP copyright and license

This is version 2007-Mar-4 of the Info-ZIP license. The definitive version of this document should be available at <ftp://ftp.info-zip.org/pub/infozip/license.html> indefinitely and a copy at <http://www.info-zip.org/pub/infozip/license.html>.

Copyright © 1990-2007 Info-ZIP. All rights reserved.

For the purposes of this copyright and license, "Info-ZIP" is defined as the following set of individuals:

Mark Adler, John Bush, Karl Davis, Harald Denker, Jean-Michel Dubois, Jean-loup Gailly, Hunter Goatley, Ed Gordon, Ian Gorman, Chris Herborth, Dirk Haase, Greg Hartwig, Robert Heath, Jonathan Hudson, Paul Kienitz, David Kirschbaum, Johnny Lee, Onno van der Linden, Igor Mandrichenko, Steve P. Miller, Sergio Monesi, Keith Owens, George Petrov, Greg Roelofs, Kai Uwe Rommel, Steve Salisbury, Dave Smith, Steven M. Schweda, Christian Spieler, Cosmin Truta, Antoine Verheijen, Paul von Behren, Rich Wales, Mike White.

Permission is granted to anyone to use this software for any purpose, including commercial applications, and to alter it and redistribute it freely, subject to the above disclaimer and the following restrictions:

1. Redistributions of source code (in whole or in part) must retain the above copyright notice, definition, disclaimer, and this list of conditions.
2. Redistributions in binary form (compiled executables and libraries) must reproduce the above copyright notice, definition, disclaimer, and this list of conditions in documentation and/or other materials provided with the distribution. The sole exception to this condition is redistribution of a standard UnZipSFX binary (including SFXWiz) as part of a self-extracting archive; that is permitted without inclusion of this license, as long as the normal SFX banner has not been removed from the binary or disabled.
3. Altered versions--including, but not limited to, ports to new operating systems, existing ports with new graphical interfaces, versions with modified or added functionality, and dynamic, shared, or static library versions not from Info-ZIP--must be plainly marked as such and must not be misrepresented as being the original source or, if binaries, compiled from the original source. Such altered versions also must not be misrepresented as being Info-ZIP releases--including, but not limited to, labeling of the altered versions with the names "Info-ZIP" (or any variation thereof, including, but not limited to, different capitalizations), "Pocket UnZip," "WiZ" or "MacZip" without the explicit permission of Info-ZIP. Such altered versions are further prohibited from misrepresentative use of the Zip-Bugs or Info-ZIP e-mail addresses or the Info-ZIP URL(s), such as to imply Info-ZIP will provide support for the altered versions.
4. Info-ZIP retains the right to use the names "Info-ZIP," "Zip," "UnZip," "UnZipSFX," "WiZ," "Pocket UnZip," "Pocket Zip," and "MacZip" for its own source and binary releases.

Parent topic: [Notices](#)

Trademarks

EPSON®, SureColor®, and UltraChrome® are registered trademarks, and EPSON Exceed Your Vision is a registered logomark of Seiko Epson Corporation.

Epson PreferredSM and Epson StoreSM are service marks of Epson America, Inc.

Apple, Mac, and OS X are trademarks of Apple Inc., registered in the U.S. and other countries.

General Notice: Other product names used herein are for identification purposes only and may be trademarks of their respective owners. Epson disclaims any and all rights in those marks.



Parent topic: [Notices](#)

Copyright Notice

All rights reserved. No part of this publication may be reproduced, stored in a retrieval system, or transmitted in any form or by any means, electronic, mechanical, photocopying, recording, or otherwise, without the prior written permission of Seiko Epson Corporation. The information contained herein is designed only for use with this Epson product. Epson is not responsible for any use of this information as applied to other products.

Neither Seiko Epson Corporation nor its affiliates shall be liable to the purchaser of this product or third parties for damages, losses, costs, or expenses incurred by purchaser or third parties as a result of: accident, misuse, or abuse of this product or unauthorized modifications, repairs, or alterations to this product, or (excluding the U.S.) failure to strictly comply with Seiko Epson Corporation's operating and maintenance instructions.

Seiko Epson Corporation shall not be liable for any damages or problems arising from the use of any options or any consumable products other than those designated as Original Epson Products or Epson Approved Products by Seiko Epson Corporation.

Seiko Epson Corporation shall not be held liable for any damage resulting from electromagnetic interference that occurs from the use of any interface cables other than those designated as Epson approved Products by Seiko Epson Corporation.

This information is subject to change without notice.

[A Note Concerning Responsible Use of Copyrighted Materials](#)
[Copyright Attribution](#)

Parent topic: [Notices](#)

A Note Concerning Responsible Use of Copyrighted Materials

Epson encourages each user to be responsible and respectful of the copyright laws when using any Epson product. While some countries' laws permit limited copying or reuse of copyrighted material in certain circumstances, those circumstances may not be as broad as some people assume. Contact your legal advisor for any questions regarding copyright law.

Parent topic: [Copyright Notice](#)

Copyright Attribution

© 2016 Epson America, Inc.

11/16

CPD-40257R2

Parent topic: [Copyright Notice](#)