L375

Start Here

Read these instructions before using your product.

1 Unpack

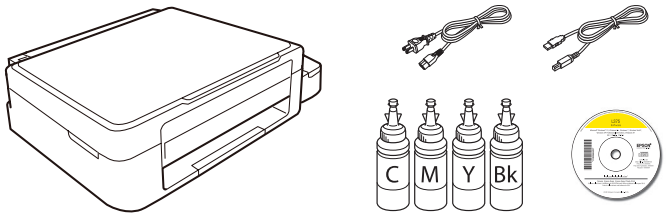

Note: Do not open the ink bottles until you are ready to fill the ink tanks. The ink bottles are vacuum packed to maintain reliability.

1 Remove all protective materials from the product.

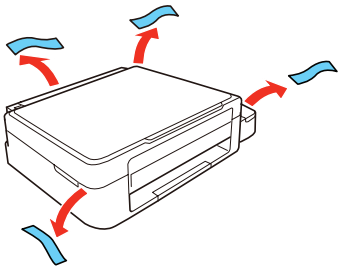

2 Lift up the scanner unit and remove all protective materials from inside the product.

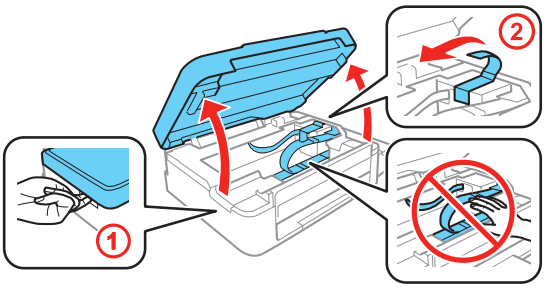

Caution: Do not touch the flat white cable or the ink tubes and their translucent cover.

3 Lower the scanner unit.

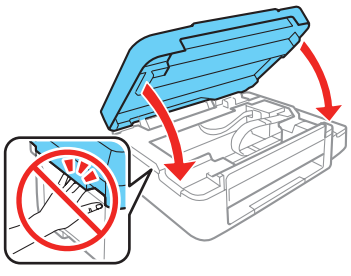

412950400

EPSON
EXCEED YOUR VISION

2 Fill ink tanks

Note: This product requires careful handling of ink. Wear disposable gloves and place a sheet of paper under the ink tank unit when you fill or refill the ink tanks, as ink may splatter. If ink spills, wipe it off immediately with a damp towel to avoid permanent stains. If ink gets on your clothes or belongings, it may not come off.

Caution: Keep the ink bottles out of the reach of children and do not drink the ink.

1 Open the ink tank unit cover, then remove the cap for the cyan ink tank and attach it to its holder.

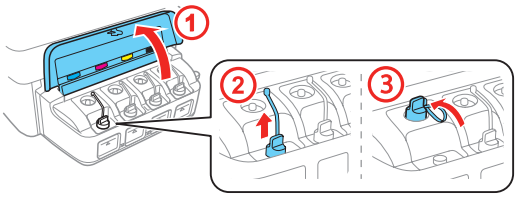

2 Unpack the cyan ink bottle.

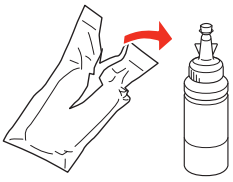

3 Snap the bottle tip off, then remove the bottle cap. Carefully remove the protective seal (avoid touching the ink underneath the seal), then close the bottle cap **tightly**.

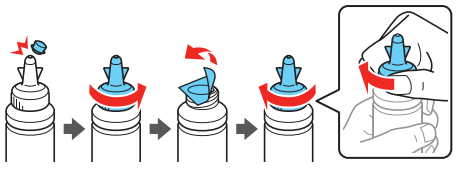

Caution: Be sure to close the bottle cap tightly, or ink may leak.

4 Fill the tank using all of the ink in the bottle.

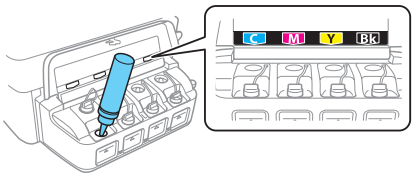

Note: Refer to the color coded sticker on the ink tank unit cover to identify the color of each tank.

Caution: Be sure to fill each tank with the correct ink color.

5 Carefully seal the bottle using the reverse side of the bottle tip for proper disposal.

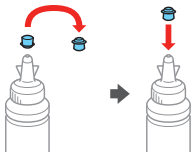

6 Replace the ink tank cap securely.

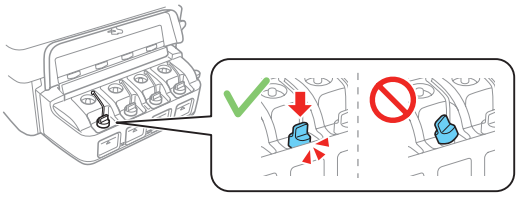

7 Repeat the previous steps for the remaining bottles.

8 Close the ink tank unit cover.

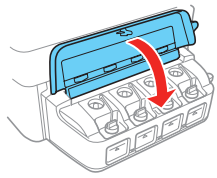

9 Connect the power cord to the back of the product and to an electrical outlet.

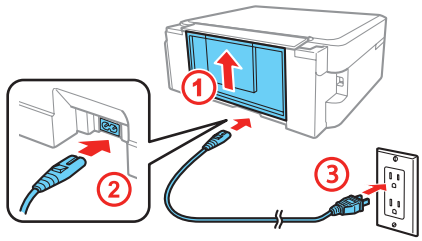

Caution: Do not connect to your computer yet.

10 Raise the control panel and turn on the product. Wait for the ⏻ power light to stop flashing.

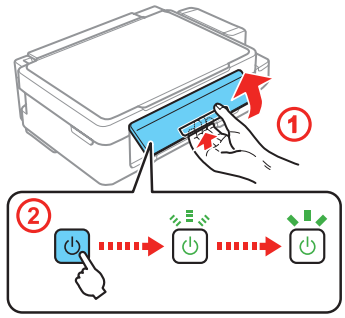

Note: If all the product lights are flashing, turn off the product and check that no protective material has been left inside the product.

Caution: Do not lower the control panel without first squeezing the release bar underneath or you may damage the product.

11 Press the ⊽ stop button for 3 seconds until the ⏻ power light starts flashing, to begin charging the ink. Ink charging takes approximately 20 minutes. Ink charging is complete when the ⏻ power light stops flashing.

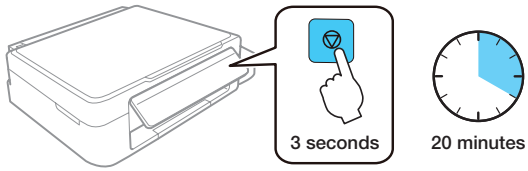

Note: The ink bottles included with the printer are designed for printer setup and not for resale. After some ink is used for charging, the rest is available for printing.

Caution: Do not turn off the product or load paper while the product is charging or you'll waste ink.

3 Load paper

1 Make sure the product is not charging ink. Then flip the feeder guard forward, raise the paper support, and tilt it backwards slightly.

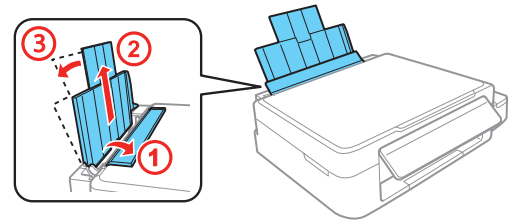

2 Slide the edge guide to the left.

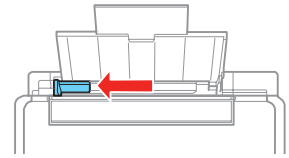

3 Load paper, glossy or printable side up and short edge first, against the right side of the rear paper feed slot.

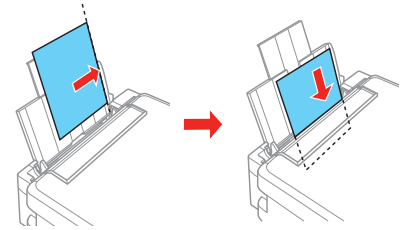

4 Slide the edge guide against the paper, but not too tightly, and flip the feeder guard back.

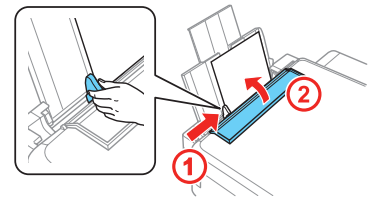

5 Pull out the output tray and raise the paper stopper.

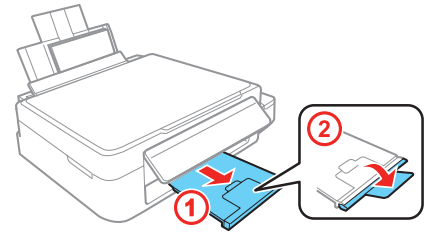

4 Install software

Note: If your computer does not have a CD/DVD drive or you are using a Mac, an Internet connection is required to obtain the product software.

1 Make sure the product is **NOT CONNECTED** to your computer.

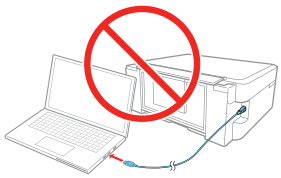

Windows®: If you see a Found New Hardware screen, click **Cancel** and disconnect the USB cable.

2 Insert the product CD or download and run your product's software package:

global.latin.epson.com/Support/L375

3 Follow the instructions on the screen to run the setup program.

OS X: Make sure you install Epson Software Updater to receive firmware and software updates for your product.

4 When you see the Select Your Connection screen, select one of the following, then continue with the on-screen instructions:

- **Wireless connection**

  In most cases, the software installer automatically attempts to set up your wireless connection. If setup is unsuccessful, you may need to enter your network name (SSID) and password.

- **Direct USB connection**

  Make sure you have the USB cable.

5 When software installation is complete, restart your computer.

Mobile printing

To print from a mobile device, your product must be set up for wireless printing or Wi-Fi Direct®. See the online *User's Guide* for instructions.

Epson Connect™ Solutions

Epson Connect offers a variety of remote printing options for your product. Connect wirelessly from your tablet, smartphone, or computer. Print documents and photos from across the room or around the world.

latin.epson.com/connect (website available in Spanish)

Epson iPrint™ for iOS/Android™

Download the Epson iPrint app from Google Play™ or the App Store to print documents and photos from your iOS or Android device on any email-enabled Epson® printer.

Any problems?

Network setup was unsuccessful.

- For detailed instructions on setting up your product on a wireless network, see the *Wireless Installation Guide*.
- Make sure you select the right network name (SSID). The product can only connect to a network that supports 2.4 GHz.
- If you see a firewall alert message, click **Unblock** or **Allow** to let setup continue.
- If your network has security enabled, make sure you enter your network password (WEP key or WPA passphrase) correctly. Passwords must be entered in the correct case.

There are lines or incorrect colors in my printouts.

Run a nozzle check to see if any of the print head nozzles are clogged. Then clean the print head, if necessary. See the online *User's Guide* for more information.

Setup is unable to find my product after connecting it with a USB cable.

Make sure the product is on and securely connected as shown:

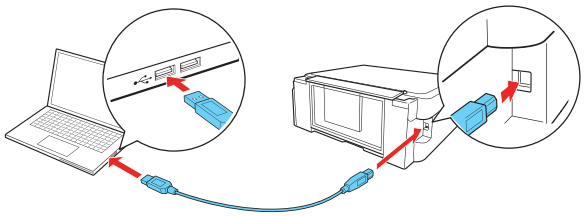

Error indicators

If you see one of the error indicators below, follow the steps here to proceed:

Flashing On

	Paper is jammed. Remove any jammed paper from inside the product or from the rear paper feed slot. Make sure your paper is loaded correctly, then press or .
	Paper is out or multiple pages have fed into the rear paper feed slot. Load paper correctly in the rear paper feed slot, then press or .
	Initial ink charging may not be complete. Be sure to complete the steps in the "Fill ink tanks" section.
Wi Fi	Wi-Fi connection error. Press the **Wi-Fi** button on the product to clear the error and try again. For detailed instructions on setting up your product on a wireless network, see the online *Wireless Installation Guide*.
Wi Fi	Printer error. Turn off the product and check that no protective material or other foreign object has been left inside the product.

Any questions?

Wireless Installation Guide

Go to **global.latin.epson.com/Support/L375**, click **Online Support & Manuals** and click **Wireless Installation Guide** to view detailed information on how to set up your product on a Wi-Fi network.

User's Guide

Windows: Click the icon on your desktop or Apps screen to access the online *User's Guide*.

OS X: Click the icon in **Applications/Epson Software/Guide** to access the online *User's Guide.*

If you don't have a User's Guide icon, go to the Epson website, as described below.

Technical support

Visit **global.latin.epson.com/Support/L375** to download drivers, view manuals, get FAQs, or contact Epson.

You can also speak to a service technician by calling one of these numbers:

Argentina	(54 11) 5167-0300	**Honduras****	800-0122
	0800-288-37766		Code: 8320
Bolivia*	800-100-116	**Mexico**	01-800-087-1080
Chile	(56 2) 2484-3400	**Mexico City**	(52 55) 1323-2052
Colombia	018000-915235	**Nicaragua***	00-1-800-226-0368
Bogota	(57 1) 523-5000	**Panama***	00-800-052-1376
Costa Rica	800-377-6627	**Paraguay**	009-800-521-0019
Dominican		**Peru**	0800-10126
Republic*	1-888-760-0068	**Lima**	(51 1) 418-0210
Ecuador*	1-800-000-044	**Uruguay**	00040-5210067
El Salvador*	800-6570	**Venezuela**	(58 212) 240-1111
Guatemala*	1-800-835-0358		

* Contact your local phone company to call this toll free number from a mobile phone.

** Dial the first 7 digits, wait for a message, then enter the code.

If your country does not appear on the list, contact your nearest Epson sales office. Toll or long distance charges may apply.

Need paper and ink?

Try Epson specialty inks and papers to get good results. You can purchase supplies from an Epson authorized reseller. To find the nearest one, visit **global.latin.epson.com** or contact Epson as described in "Any questions?" on this sheet.

DESIGNED for EXCELLENCE™

Epson printers, ink and specialty papers.

L375 refill inks

Color	Part number
Yellow	664
Magenta	664
Cyan	664
Black	664

EPSON is a registered trademark, Epson Connect and Epson iPrint are trademarks, and EPSON Exceed Your Vision is a registered logomark of Seiko Epson Corporation. Designed for Excellence is a trademark of Epson America, Inc.

Mac and OS X are trademarks of Apple Inc., registered in the U.S. and other countries. App Store is a service mark of Apple Inc.

Android and Google Play are trademarks of Google Inc.

Wi-Fi Direct® is a registered trademark of Wi-Fi Alliance®.

General Notice: Other product names used herein are for identification purposes only and may be trademarks of their respective owners. Epson disclaims any and all rights in those marks.

This information is subject to change without notice.

© 2015 Epson America, Inc., 9/15

Printed in XXXXXX

CPD-43280