

How To Copy and Print



EPSON Stylus® Photo RX500

CPD-16981R1
4049038-00
XXX

Epson and Epson Stylus are registered trademarks, and PRINT Image Matching and the PRINT Image Matching logo are trademarks of Seiko Epson Corporation.

BorderFree is a registered trademark of Epson America, Inc.

General Notice: Other product names used herein are for identification purposes only and may be trademarks of their respective owners. Epson disclaims any and all rights in those marks.

© 2004 Epson America, Inc. 1/04

Welcome

Did you know you can copy and print using your Epson Stylus® Photo RX500 without your computer?

Try the step-by-step instructions in this booklet for these projects:

- Copying a 4 × 6-inch photo (page 4)
- Printing photos from a memory card (page 9)

There's much more you can do with your Stylus Photo RX500! See some examples on pages 17 and 18.

For detailed instructions on using the RX500, see your *User's Guide*.

For instructions on setting up your RX500 and connecting it to a computer, see the *Start Here* sheet.

Copying a Photo

Here's how to make a copy of a 4 × 6-inch photo using Epson Premium Glossy Photo Paper:

- 1 Open the output tray.
- 2 Pinch the sides of the left edge guide together as you slide the guide all the way to the left.

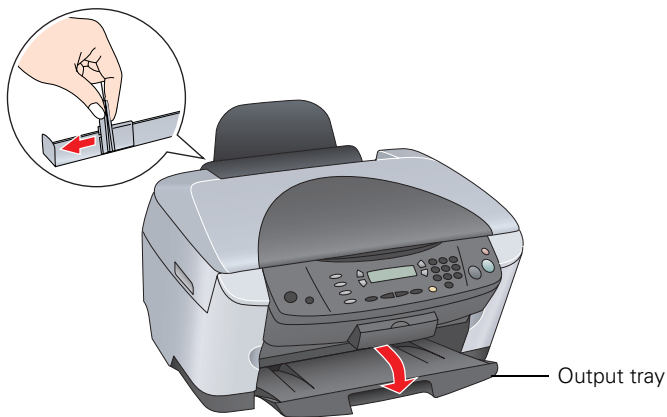

- 3 Flip the feeder guard forward.

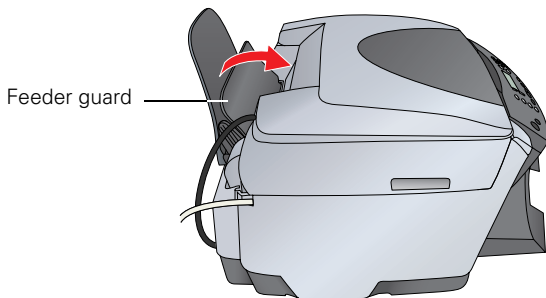

- 4 Insert a sheet of 4 × 6 Premium Glossy Photo Paper against the right edge of the sheet feeder. Make sure the shiny side is up and the short edge of the paper is inserted first, as shown.

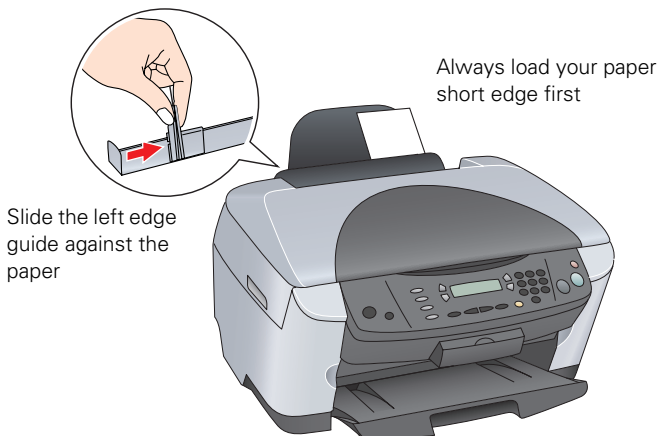

- 5 Slide the left edge guide against the paper (but not too tightly).
- 6 Flip the feeder guard back over the paper.

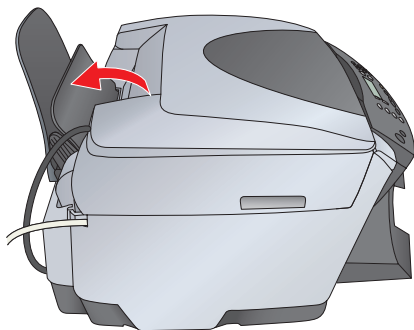

- 7** Open the scanner lid.

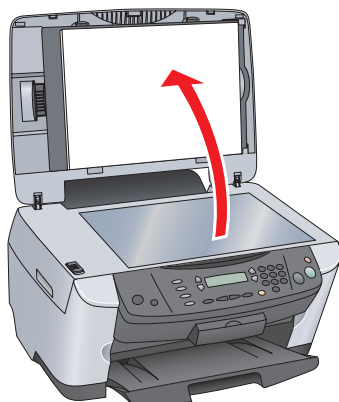

- 8** Place your photo face down on the glass, in the upper left corner. Move it about 0.1 inch from the top and side edge so the entire photo is scanned.

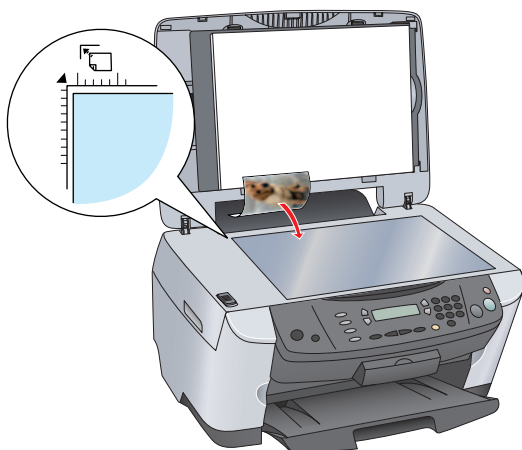

- 9 Close the scanner lid.
- 10 Press the  On button to turn on the RX500. Wait a minute while it warms up.

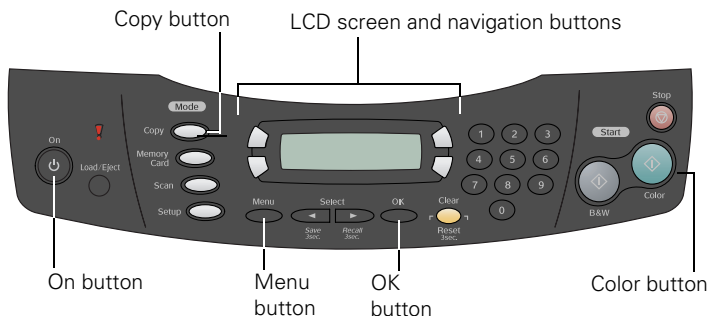

- 11 Press the Copy button.
- 12 Press the Menu button. You see this screen:



- 13 Press the OK button.
- 14 Press the green button next to the screen to display BorderFree.



- 15 Press the OK button.

- 16** Press the LCD screen buttons as indicated until you see these settings:



Note:

Always choose **Auto Fit Page** for borderless prints.

- 17** Press the **Color** button. Your photo is copied.

Note:

If you need to cancel copying, press the **Stop** button. **Canceling** appears on the LCD screen and the print is ejected.

Printing Photos from a Memory Card

Here's how to print 4 × 6-inch photos on Premium Glossy Photo Paper directly from your digital camera's memory card.

First you need to load plain paper and insert your memory card. Then you'll print and scan an index sheet to select the photos you want to print. Finally, you'll load Premium Glossy Photo Paper and print your photo.

Loading Plain Paper and Inserting Your Memory Card

- 1 Open the output tray.
- 2 Pinch the sides of the left edge guide together as you slide the guide all the way to the left.

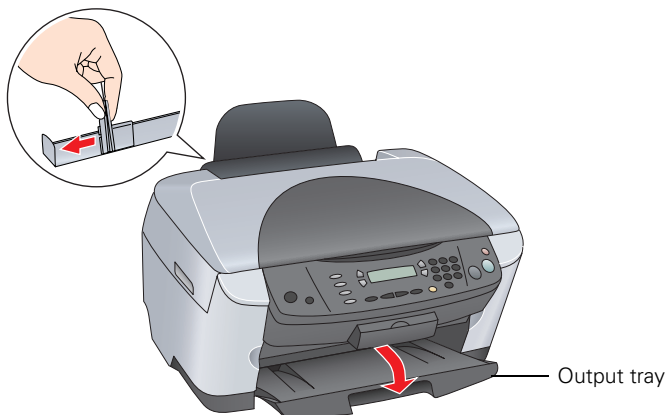

- 3** Flip the feeder guard forward.

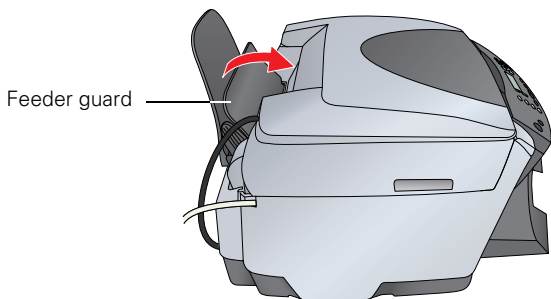

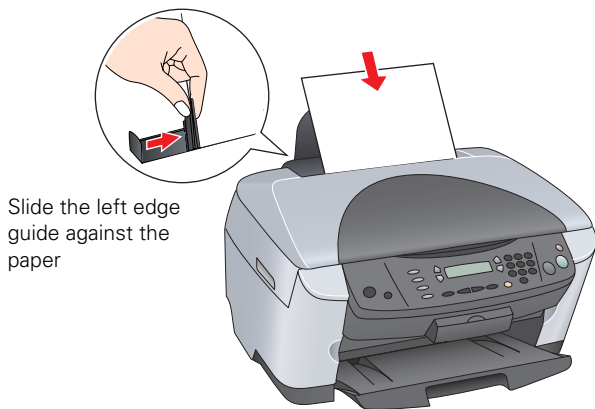

- 4** Insert some plain paper against the right edge of the sheet feeder.

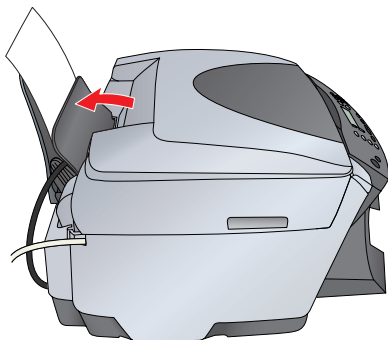

- 5** Slide the left edge guide against the paper (but not too tightly).

- 6** Flip the feeder guard back over the paper.



- 7** Press the  On button to turn on the RX500. Wait a minute while it warms up.

- 8** Open the memory card slot cover.

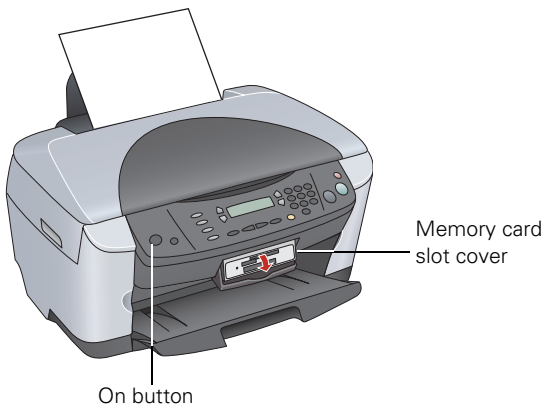

- 9 Insert your memory card into the correct slot. Be careful not to force it (it won't go in all the way). Do not insert more than one card at a time.

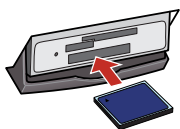

CompactFlash™ or
Microdrive™ (bottom)

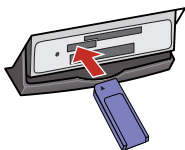

Memory Stick®
(middle)



SmartMedia™
(top)

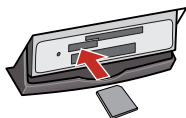

SD or MMC
(middle)

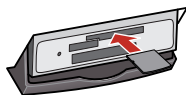

xD
(top)

The memory card light turns green.

- 10 Close the memory card slot cover.

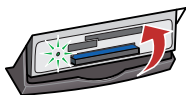

The message **Found Images** appears on the LCD screen.



Selecting and Printing Your Photos

- 1 Press the Memory Card button.

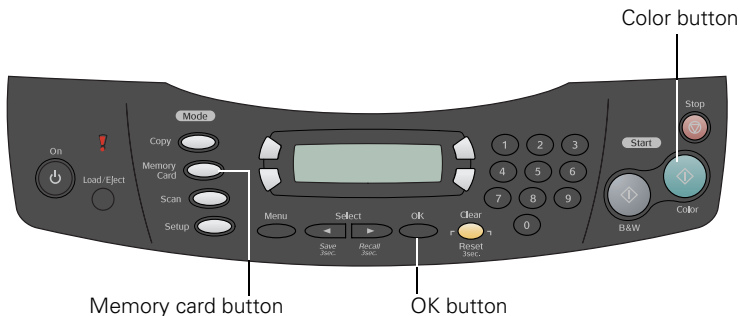

Print Index appears on the LCD screen.



(If Print Index doesn't appear, press the top left LCD button repeatedly until it appears.)

- 2 Press the OK button.
- 3 Press the  Color button to print the index.

After the index prints, Scan Index appears on the LCD screen.

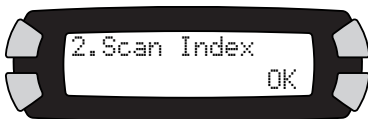

Note:

Leave your memory card in the memory card slot so that you can print from it.

- 4 Look at the printed index. Choose the photo or photos you want to print.
- 5 On the index, use a dark pen to fill in the oval under each photo you want to print.

At the bottom of the index, fill in the oval beside Prem.
Glossy - 4x6.

Yes



No



- 6 Press the OK button. The message Place the Index appears on the screen.

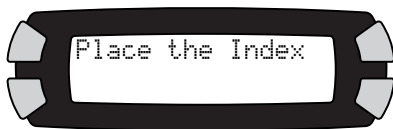

- 7** Flip the feeder guard forward.

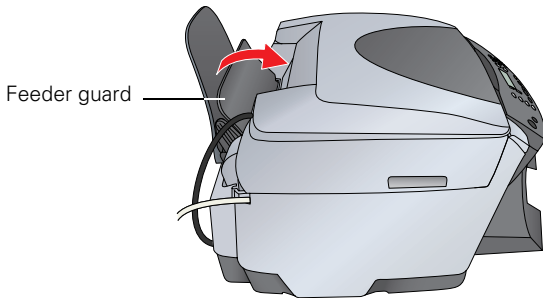

- 8** Remove any remaining sheets of plain paper, and insert some 4 × 6 Premium Glossy Photo Paper against the right edge of the sheet feeder.

Make sure the shiny side is up and the short edge of the paper is inserted first, as shown.

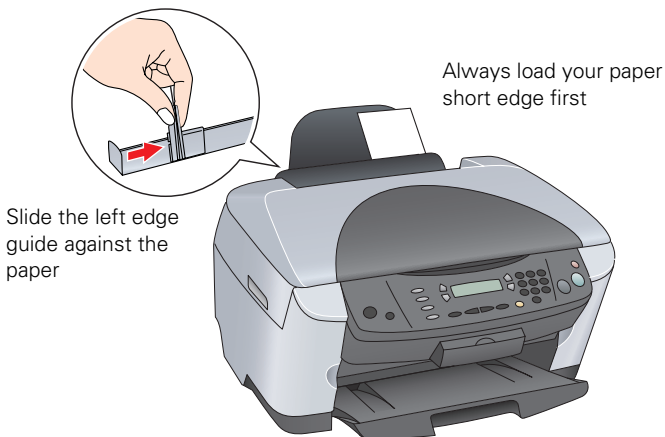

- 9** Slide the left edge guide against the paper (but not too tightly).

10 Flip the feeder guard back over the paper.

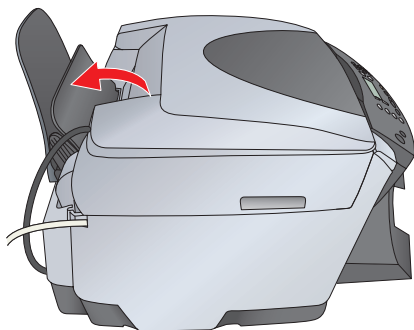

11 Open the scanner lid and place the index face down on the glass, in the upper left corner.



12 Close the scanner lid. Then press the **Color** button. Your photo(s) are scanned and printed.

What Else You Can Do

There is much more you can do with your Stylus Photo RX500. You'll find instructions for all of these features and more in your *User's Guide*.

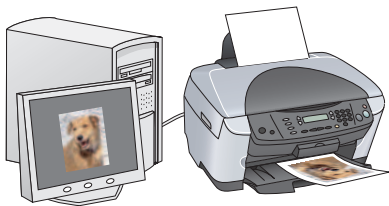

Print and scan from your computer. Also use your RX500 as a memory card reader to save photos from a memory card to your computer.

Use the built-in transparency unit and film holder to transform your old slides and negatives into beautiful photographs.

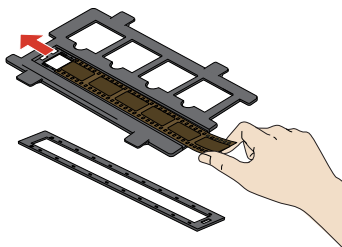

If your camera has P.I.M. (PRINT Image Matching™) or Exif Print support, use these enhancement features when printing from your memory card.

If you have faded photos or negatives, you can bring them back to life using the Color Restoration setting in your scanner software. You can select this setting in Smart Panel or EPSON Scan.

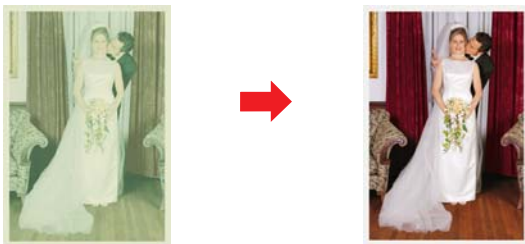

- In Smart Panel, click the **Reprint Photos** icon, then click the **Color Restoration** icon on the screen that appears. The icon turns blue.
- In EPSON Scan, choose either Home Mode or Professional Mode. Then select the **Color Restoration** check box. (You may have to scroll to see this option.)

See the Scanning chapter in your *User's Guide* for more information about Color Restoration.

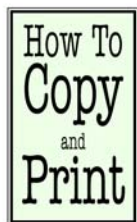

EPSON Stylus[®] Photo RX500